

Contents

2024 BOARD OF DIRECTORS.....	3
2024 Admission Prices	4
2024 CLEARFIELD COUNTY FAIR PARADE	5
2024 Department Superintendents.....	8
GENERAL RULES AND REGULATIONS.....	9
IAFE NATIONAL CODE OF SHOW RING ETHICS	10
DAILY PROGRAM	11
CLEARFIELD COUNTY JUDGING DAYS AND TIMES	16
DEPARTMENT 1: HORSES	17
DEPARTMENT 2: DAIRY CATTLE	23
DEPARTMENT 3: BEEF CATTLE	26
DEPARTMENT 4: SHEEP	28
DEPARTMENT 5: SWINE	32
DEPARTMENT 6: GOATS	35
DEPARTMENT 8: POULTRY & PIGEONS	38
DEPARTMENT 9: RABBITS	45
DEPARTMENT 10: 4-H.....	48
DEPARTMENT 10-A: AGRICULTURE EDUCATION/FFA	71
DEPARTMENT 12: HAY & GRAIN	89
DEPARTMENT 13: VEGETABLES.....	90
DEPARTMENT 14: FRUITS & NUTS	93
DEPARTMENT 15: HOME & DAIRY PRODUCTS	94
DEPARTMENT 17: FLOWER EXHIBITS.....	100
DEPARTMENT 18: NEEDLECRAFT	104
DEPARTMENT 19: ART, CRAFTS & PHOTOGRAPHY	109
DEPARTMENT 20: GROUP EXHIBITS	113
DEPARTMENT 21: WINE	114
DEPARTMENT 22: MAJOR CONTESTS	116
DEPARTMENT 23: APIARY PRODUCTS-MAPLE PRODUCTS	128
QUICK REFERENCE GUIDE TO EXHIBITING:.....	130
2024 PENNSYLVANIA FAIR DATES.....	134

NOTE: DEPARTMENT 8 – Poultry & Pigeons

DEPARTMENT 9 – Rabbits

DEPARTMENT 10 4-H (Rabbits and Poultry)

DEPARTMENT 10A-FFA (Rabbits and Poultry)

All animals will be weighed using the official 4-H scale.

The 4-H scale will be the official scale in Departments 8, 9 & 10 4-H and 10A-FFA.

ALL CHECKS ARE VOID IF NOT CASHED BY AUGUST 31 AND WILL NOT RE-ISSUED.

THURSDAY, JULY 11, 2024

2024
BLESSING OF THE
CLEARFIELD COUNTY FAIR

Presented by the
Clearfield Area Ministerium



Complete information on the opening celebration will be available soon.
Follow the Clearfield County Fair website for all the details.
<https://clearfieldcountyfair.com/>

CLEARFIELD COUNTY FAIR

2024 BOARD OF DIRECTORS

Greg Hallstrom, Fair Manager
David E. Franson II, President
Steve Flanagan, Vice President
David Hallstrom, Treasurer
Greg Hallstrom Jr., Assistant Treasurer
Rachel Davidson, Secretary

BOARD MEMBERS

William Hoover
George Proud
Mike Kerr
Dave Pittman
Annjane Ross
Rick Stewart

Steve Livergood
Allen Roseberry
Randy Weir
Sue Swales-Vitullo
Kendrea Neeper
Jeff Fink

HONORARY FAIR BOARD

Past Members

HAROLD AMMERMAN*	HARRY G. GANOE*	GARY LINGLE	W.J. RYAN*
WILLIAM F. ANDERSON*	JAMES GRAY*	DAVID H. LITZ*	PAUL SALVATORE*
BRIAN BIANCUZZO	EDWIN HALLSTROM*	RONALD P. LIZOTTE	JOSEPH SANSONE*
LARRY BICKEL	DAVID C. HANEY, SR.*	ROBERT LUCE*	JAMES P. SCHELL*
EDWARD BLAKE*	JOHN HARRY*	ROGER E. MARSHALL*	EMERSON SHAW SR.*
KAY BLOOM*	RICHARD HILE	ED MCCOY*	FRANK P. SHAW*
RODNEY BOWERS	JOSEPH HOGENTOGLER*	DAVID MCCRACKEN*	DICK SHIPLEY*
FREDERICK BRION*	WAYNE HOLT*	JASON MCCRACKEN	GARY SHUGARTS
RICHARD CHARLES	DONALD W. KELLY*	JO ANN MCCRACKEN	JAMES E. SPENCER, JR.
EDWARD A. CLARK*	FOSTER W. KERR*	JOHN MCCRACKEN*	WILLIAM R. SPRIGGLE*
J. CARL COCHRANE*	WJ "FOXY" KERR*	JAMES MCCREADIE*	WILLIAM S. TERRY*
RUSSELL COCHRANE*	RUSSELL KILMER*	RUSSELL MCCREADIE*	GEORGE WARING
LUTHER COWDER*	TODD E. KLING	JOHN A. MEYERS*	PALMER E. WEIMER*
WADE COWDER	JOHN K. LAMBERT*	ROBERT MOORE	TERRY WIGFIELD
JAMES DUNCAN*	THOMAS LANICH*	BRENDA MORGAN	JEFFERY S. WILLIAMS
BRUCE W. EVANS*	WILLIAM LANICH*	RANDY L. NEEPER	JOHN R. WILLIAMS*
REX D. FINK*	GEORGE A. LAW*	RONALD NEEPER	BILL WIGHAMAN*
DAVID E. FRANSON, SR.*	ROBERT G. LEAVY*	JOSEPH MORRIS*	GARY WOODEL*
J. PAUL FRANTZ, JR.*	JAMES LEITZINGER	KAY POTTER	WALTER "WOODY" WYANT*
		MICHAEL D. ROBINSON	

Deceased*

The title "Honorary Fair Board" is a tribute to the past members listed above. These individuals shared much personal time, hard work, and thorough planning, without any thought of remuneration, save only that of seeing their Hometown Fair continue to be one of the best of its size in the state.

The Honorary Fair Board was created to perpetuate the leading spirit of these past members.

CLEARFIELD COUNTY FAIR

2024 Admission Prices

CLEARFIELD COUNTY FAIR

2024 Admission Prices

GATE ADMISSION.... \$5.00 (36" and over)	CARNIVAL HOURS
Friday, July 12 th FREE GATE ADMISSION	4:00 PM - CLOSE
Saturday, July 13 th 12:00 PM – 9:00 PM	1:00 PM - CLOSE
Sunday, July 14 th 12:00 PM – 9:00 PM	2:00 PM - CLOSE
Monday, July 15 th 12:00 PM – 9:00 PM	4:00 PM - CLOSE
Tuesday, July 16 th 12:00 PM – 9:00 PM	2:00 PM - CLOSE
Wednesday, July 17 th 12:00 PM – 9:00 PM	4:00 PM - CLOSE
Thursday, July 18 th 12:00 PM – 9:00 PM	4:00 PM - CLOSE
Friday, July 19 th 12:00 PM – 9:00 PM	4:00 PM - CLOSE
Saturday, July 20 th 12:00 PM- 9:00 PM	1:00 PM – CLOSE

TUESDAY AND THURSDAY ONLY, AGE 65 AND OVER, WITH PROOF OF AGE,
FREE ADMISSION TO THE FAIRGROUNDS FROM 12:00 PM – 6:00 PM
FRIDAY ONLY, MILITARY DAY, WITH PROOF OF SERVICE,
FREE ADMISSION TO THE FAIRGROUNDS FROM 12:00 PM – 6:00 PM

PARKING 12 PM TO 9 PM DAILY..... \$5.00
Handicap parking is available at Hannah & Weaver Street Gates
WITH paid parking and admission fees.

FREE ENTERTAINMENT on DAVID H. LITZ stage, times will be announced.

SEA LION SPLASH, The LITTLE MERMEN,
THE MAGIC & ILLUSIONS OF CLIVE ALLEN & HEATHER LYNN

POSITIVELY NO REFUNDS ON ANY TICKETS
POSITIVELY NO DOGS ALLOWED ANYWHERE ON THE FAIR GROUNDS.

***Exception: For the assistance of those with medical needs, dogs are permitted.**

 	<p><i>We invite you to enjoy the</i> CLEARFIELD COUNTY FAIR!</p> <p>While you are there, stop by The Progress booth under the grandstand to look at the photos we have on display and vote for your favorite.</p> <p><i>See you at the Fair!</i></p> <p>THE PROGRESS <i>Your Hometown Daily Newspaper</i> Serving Clearfield County & the Moshannon Valley To Subscribe Call 814-765-5581 www.theprogressnews.com</p>	 
--	---	--

2024 CLEARFIELD COUNTY FAIR PARADE
THEME: Flourishing with Opportunity Rooted in Agriculture
MONDAY, JULY 15, 2024, at 6:00 PM
Alicia Neeper, Co-Chairperson & Beth Williams, Co-Chairperson

Committee Members:

Chris Bryan	Marty Neeper	Michelle Capitos	Shane Nevling
	Rick Haney	Jim Jackson	Deliva Kumm

BAND AWARDS:

1 st Place Senior High School Band (Class AAA)	Trophy
2 nd Place Senior High School Band (Class AAA)	Plaque
1 st Place Senior High School Band (Class AA)	Trophy
2 nd Place Senior High School Band (Class AA)	Plaque
1 st Place Senior High School Band (Class A)	Trophy
2 nd Place Senior High School Band (Class A)	Plaque
1 st Place Junior High School Band	Trophy
Outstanding Band Front	Trophy
Best Drum & Bugle/Pipe Band	Plaque
Best Drum Major (Sponsored by Tournament of Bands)	Plaque
Best Percussion (Sponsored by Tournament of Bands)	Plaque

FIRE AWARDS:

Best Appearing Engine (2013-2024)	Trophy
2 nd Best Appearing Engine (2013-2024)	Plaque
Best Appearing Engine (2002-2012)	Trophy
2 nd Best Appearing Engine (2002-2012)	Plaque
Best Appearing Engine (2001 and Older)	Trophy
Best Appearing Engine Tanker	Trophy
2 nd Best Appearing Engine Tanker	Plaque
Best Appearing Tanker (1500 gallons or more)	Trophy
2 nd Best Appearing Tanker (1500 gallons or more)	Plaque
Best Appearing Aerial	Trophy
Best Appearing Rescue	Trophy
2 nd Best Appearing Rescue	Plaque
Best Appearing Engine Rescue	Trophy

2 nd Best Appearing Engine Rescue	Plaque
Best Appearing Brush Truck	Trophy
Best Appearing Ambulance/QRS Service	Trophy
Fire Company Making Best Appearance	Trophy
Best Overall Fire Apparatus (Sponsored by Paul 'Foot' Lanich & Family)	Trophy
Best Antique Apparatus (Sponsored by the Mayersky Family)	Trophy
Longest Distance Traveled	Trophy

MISCELLANEOUS AWARDS:

Best Float Using Parade Theme (Fair Queen Committee Choice)	Trophy
Best of Show Overall (Parade Committee Choice) (Sponsored by Paul 'Foot' Lanich & Family)	Plaque
Sue Lanich Memorial Award (Parade Co-Chairperson's Choice)	Plaque

PARADE ENTRIES must be in the Fair Office by **June 21, 2024**.

Entries received after this date will be placed at the end of the line. **NO EXCEPTIONS!**

Entries or questions concerning the parade may also be sent to clearfieldcountyfairparade@gmail.com.

Bands: Senior High School Band students in grades nine (9) through twelve (12)
Junior High School Band students in grades six (6) through nine (9)

If a marching band has a mixture of students in grades six (6) through twelve (12), it will be judged as High School Band only. Band Front Competition may include Color Guard, Drum Major, Silks, Rifles, Majorettes.

Highly qualified, non-resident judges will judge the Musical Groups. The decision of the judges is final.

All questions will be referred to the judging association:

National Judging Association
2425 Carriage Drive
Bath, PA 18014

NO BAND OR DRUM CORPS SHALL STOP UPON ENTERING THE OVAL SINCE ADEQUATE WARNING WILL BE GIVEN BEFORE ENTERING THE JUDGING AREA, NOR SHALL ANY UNIT STOP AND PLAY IN FRONT OF THE JUDGES.

RESULTS OF JUDGING OF THE MARCHING BANDS & TWIRLING UNITS WILL BE MAILED.

FIRE/EMS COMPANIES:

Only two (2) pieces of equipment are allowed per Company/Department. Only one (1) piece of equipment will be judged.

ALL fire and emergency equipment will be judged in formation before the start of the parade. NO sirens will be sounded along the parade route or after entering the park. If done, your unit will be disqualified for prizes.

NO alcoholic beverages are permitted in the parade, including during the parade line up. Usage will be grounds for immediate disqualification and removal from the parade.

ORGANIZATIONS ENTERING A QUEEN MUST PROVIDE THEIR OWN VEHICLES.

FLATBED TRUCKS, PICK-UPS, OR TRAILERS ONLY. **NO DUMP TRUCKS!**

POLITICAL CANDIDATES:

Signage on vehicles may only include your name and the office for which you are running. "VOTE FOR," "ELECT," "CHECK MARKS," ETC. are **NOT ALLOWED**. Any questions regarding the acceptability of your sign must be arranged prior to the parade. Should you arrive with any of the above on your sign, the prohibited verbiage will be covered.

THE CLEARFIELD COUNTY FAIR PARADE COMMITTEE AND CLEARFIELD BOROUGH PROHIBIT THE THROWING OF CANDY OR OTHER OBJECTS FROM A MOVING UNIT. ALL ORGANIZATIONS THAT PLAN ON GIVING ANYTHING TO THE CROWD (CANDY, SHIRTS, PENCILS, ETC.), MUST DO SO BY HANDING ITEMS OUT TO THE CROWD. ANY PARADE ENTRY THROWING CANDY OR OTHER ITEMS WILL BE AUTOMATICALLY DISQUALIFIED FROM PRIZES.

LIVESTOCK IS PERMITTED IN THE PARADE LINE UP WITH **PRIOR** APPROVAL ONLY.
Any mounted rider under the age of 18, must wear a helmet for the duration of the parade.

Trophies and awards will be presented in front of the stage following the parade and fireworks.

Buses and cars transporting parade participants must report to the oval prior to the start of the parade. The Clearfield Fair and Park Board will not pay for passenger cars.

Additional information may be obtained by writing:
CLEARFIELD COUNTY FAIR PARADE, P.O. BOX 712, CLEARFIELD, PA 16830,
BY CALLING THE FAIR OFFICE AT 814-765-4629, OR BY VISITING OUR WEBSITE
WWW.CLEARFIELDCOUNTYFAIR.COM



2024 Department Superintendents

Agricultural Building.....**Adam Owens**
 Assistant.....

Ag Education/FFA.....**Jackie Carr**
Harness Racing.....**Ronald Neeper**
 Assistant.....Paul Lanich

Art Dept......**Susquehanna River Art Center**
 Assistant.....Rebecca Shaffer, SRAC President

Baked Goods.....**Brenda Robinson**
 Assistants.....Kathy Butler.....Caitlyn Robison

Buildings & Grounds.....**Victor Mann**
 Assistant.....Frank Davis

Carnival.....**David E. Franson II**
 Assistant.....Andrew Franson

Needlework.....**Dawn Sankey**
 Assistant.....Joan Curry

Clothing-Homemade.....**Linda Edwards**
 Assistants.....Jane Edwards & Bob Edwards

Concessions.....**Steve Livergood**
 Assistant.....Allen Roseberry

Camp Ground.....**Allen Roseberry**
Electrical Maintenance.....**William Hoover**
 Assistant.....Greg Hallstrom Jr.

Gates.....**Randy Weir**
 Assistant.....Paul Carr

Grandstand Tickets.....**David Hallstrom**
 Assistant.....Ingrid Owens

Clerk of the Course.....**Jeanne Urban**
 Assistant.....Polly Neeper

Livestock.....**Clair Wriglesworth**
 Cattle.....Mike Kerr
 Horses.....Sherri Gaines.....Chele Stuber
 Poultry & Rabbits.....Mike Mayersky
 Assistant.....Shannon Mayersky
 Sheep & Swine.....Scott Way

Parade/Co-Chairperson.....**Alicia Neeper**
Parade/Co-Chairperson.....**Beth Williams**

Parking.....**Todd Stiner**
Parking.....**Rick Stewart**

Publicity.....**Rachel Davidson**
 Publicity Assistant.....**Emily Andrulonis**

Queen Program.....**Rachel Davidson, Supt.**
 Assistant.....Leah Albright
 Assistant.....Emily Andrulonis

Security.....**Ken Starr Sr.**
 Assistant.....Ken Starr Jr.

Exhibit Entries (Premiums).....Janice Ford
 Assistant.....Julee Welker
Fire Equip. Judges.....Mike Mayersky
 Assistants.....Bob Robbins Jr.....Eric Smith
First Aid Station.....Miranda Clark
Floral Exhibits.....Nancy Jackson
 Assistant.....
Foods-Canned Goods.....Glenna Bloom
 Assistants..Helen Bloom... Beth Freyer..Flo Whitaker
Forestry.....John Hecker
 Assistant.....Wayne Wynick
Fruits & Nuts.....Michele Barnett
 Assistant.....Joyce Freyer
Vegetables & Hay & Grain.....Michele Barnett
 Assistant.....Joyce Freyer

Stage (Main).....Jeff Fink
 Assistant.....Steve Flanagan
Stage-Litz (Grove).....Greg Hallstrom Jr.
Ushers.....Nancy Fetters
 Assistant.....Nichole Fetters
Wildlife.....Old Town Sportsmen

GENERAL RULES AND REGULATIONS

1. All exhibitors agree to be bound by the rules and regulations of the Clearfield County Fair.
2. Fair management reserves the right to amend or add to these rules and regulations, as its judgment may determine.
3. Reasonable care will be taken to protect all exhibits on display from all injury and damage, but the Fair is not in any way, to be held responsible for accidents, loss or damage by water, fire, and theft or otherwise, whatever may be the cause or extent of the damage.
4. Entries will be made according to classification. Entries may be made by mail, in person, or online. **NO PHONE ENTRIES WILL BE ACCEPTED. A SEPARATE ENTRY BLANK MUST BE USED FOR EVERY DEPARTMENT.** Entry forms must be in the Fair Office by the date specified for each Department. Entries must be on Fair entry blanks only. You can obtain additional blanks at the Fair Office.
5. Premiums, as listed may be given for meritorious exhibits. In cases where there is no competition, judges may give an award, such as they deem the exhibit is worthy to receive. The same rule applies where there are fewer entries in any class than the number of premiums that are offered. Judges may, at their discretion, award a ribbon or rosette. The Fair reserves the right to determine how many entries they will accept from an exhibitor in the same class or, in the case of livestock, the same breed, and poultry, the same species. **THE DECISION OF THE JUDGES SHALL BE FINAL IN ALL CASES**, except where mistakes, fraud, misrepresentation or collusion, not discovered at the time of the award, is proven. In such cases, the Fair Manager will make the decision. **THERE WILL BE NO JUDGING OR PRIZE AWARDED ON THE DANISH SYSTEM.** All protests regarding the judging must be made in writing and must plainly state the cause of the complaint or appeal. Such protests must be filed at the Fair Office within 24 hours of the occurrence.
6. It shall be the responsibility of the exhibitor to properly name the article or breed of livestock being entered. Any exhibit improperly entered will be disqualified to receive a premium, however, the judges will show the correct name on the entry tag, for the benefit of the owner, so the same mistake in entering is not repeated in the future.
7. All entries must have been grown, produced, or made since the last Fair, by the person whose name appears on the tag as exhibitor. Entries are limited to residents of the county or to a specified area that are listed in the Fair's Premium Book rules section. Exhibitors may be required to prove the ability to reproduce an entry, in any department, in the presence of a qualified person.
8. Superintendents reserve the right to bar from competition, animals, vegetables, flowers, poultry, products, and manufactured articles of decidedly inferior quality, and those not possessing sufficient merit to warrant recognition. The Fair reserves the right to remove any exhibit that is not worthy of viewing by the public.
9. The Clearfield County Fair Board and the Judge/Judges reserve the right to disqualify any items that are proven or suspected to not be personally grown or made. (e.g. - Diamond Walnuts, Dole)
10. Food products cannot be polluted with any substance that causes them to be poisonous and unfit to be used as food. Any

such incidents must be reported to the Pennsylvania Agriculture Fair Program for further review.

11. No exhibit may be removed from the grounds between 12:00 noon OPENING DAY of the Fair and 12:00 Midnight CLOSING DAY of the Fair, except Dept. 8-Poultry, or by special permission from the Fair Board Office.

12. In the event that award ribbons are stolen or destroyed, the exhibitor may receive a duplicate at the close of the fair or show, which shall be supplied by the Fair, free of charge.

13. 4-H and FFA judging is viewed as an educational process and those exhibitors, and their leaders, are encouraged to **view** the judging event. Any exhibitor interfering with the judges while making awards, shall forfeit any premium to which he/she would otherwise have been entitled. Other than animal judging, all other judging will be closed to the exhibitors.

14. All livestock offered for premiums must have been the property of the owners for thirty (30) days or longer. Health papers are to be issued in the name of the exhibitor.

15. Market animals will be weighed on the same set of scales, under a qualified weight master, under the direction of the Fair.

16. Should any animal awarded a prize be disqualified, the animals gaining the lower prizes shall move into the next higher position, if, in the opinion of judges, the animals are worthy of such prizes.

17. The overfitting of cattle is discouraged. Any artificial means used to change the form or shape of an animal will disqualify it from competition.

18. When on exhibition in the ring, each animal must be under halter, in charge of the owner or employee. The Fair will have stand-by attendants available during the youth judging or showing, employees that are designated if there is trouble with the animals.

19. Joint ownership is designated as one owner in accordance with registration papers.

20. Due to the fact that it is not possible to list every desirable or worthwhile Class in each Section of each Department, and that fashion and fad, particularly in the areas of Needlecraft, Domestic Art and Fine Art, may change the norm, it is intended that the Fair will add or delete classes in what they perceive to be their own best interest. SUCH CHANGES SHALL NOT IN ANY WAY JEOPARDIZE THE PREMIUM REIMBURSEMENT UP TO THE MAXIMUM set forth in each Section of each Department.

21. It is permissible for each Fair to establish Supreme Champion classes.

22. ALL PREMIUMS WILL BE PAID BY CHECK. ALL CHECKS ARE VOID IF NOT CASHED BY AUGUST 31 OF THE CURRENT YEAR.

23. Exhibitors are responsible for bedding and feed for their animals in Department 1 – 6.

24. Expo II - Exhibits will be accepted on Thursday and Friday, 9:00 AM – 7:00 PM; Saturday and Sunday 8:00 AM - NOON. Exhibits will be judged on Monday, July 15, 2024, at 9:00 AM. The Expo II building will be open daily from 12:00 PM – 10:00 PM. Exhibits may be picked up ONLY on SUNDAY, July 21, 2024, from 9:30 AM to 2:30 PM.

25. Exhibitors with horses, cattle, sheep, goats, and swine are required to submit an insurance certificate with a minimum of \$300,000 Liability coverage. All certificates must be in the Fair Office by Friday, July 5, 2024. Insurance and registration papers must accompany entry blanks and will be checked before entries are accepted.

All electrical fans and all other electrical appliances must be grounded. This applies to Concessions as well as in the Barns.

IAFE NATIONAL CODE OF SHOW RING ETHICS

Exhibitors of animals at livestock shows, shall always, deport themselves with honesty and good sportsmanship. Their conduct in this competitive environment shall always reflect the highest standards of honor and dignity to promote the advancement of agricultural education. This code applies to junior as well as open class exhibitors who compete in structured classes of competition. This code applies to all livestock offered in any event at a livestock show. In addition to the "IAFE Code of Show Ring Ethics," fairs and livestock shows may have rules and regulations which they impose on the local, county, state, provincial and national levels. All youth leaders working with junior exhibitors are under an affirmative responsibility to do more than avoid improper conduct or questionable acts. Their moral values must be so certain and positive that those younger and more pliable will be influenced by their fine example. Owners, exhibitors, fitters, trainers and absolutely responsible persons who violate the code of ethics will forfeit premiums, awards and auction proceeds and shall be prohibited from future exhibition in accordance with the rules adopted by the respective fairs and livestock shows. Exhibitors who violate this code of ethics demean the integrity of all livestock exhibitors and should be prohibited from competition at all livestock shows in the United States and Canada. The following is a list of guidelines for all exhibitors and all livestock in competitive events:

1) All exhibitors must present, upon request of fair and livestock show officials, proof of ownership, length of ownership, and age of all animals entered. Misrepresentation of ownership, age, or any facts relating thereto is prohibited.

2) Owners, exhibitors, fitters, trainers, or responsible persons shall provide animal health certificates from licensed veterinarians upon request by fair or livestock show officials.

3) Junior exhibitors are expected to care for and groom their animals while at fairs or livestock shows.

4) Animals shall be presented to show events where they will enter the food chain free of volatile drug residues. The act of entering an animal in a livestock show is the giving of consent by the owner, exhibitor, fitter, trainer and/or absolutely responsible person for show management to obtain any specimens of urine, saliva, blood, or other substances from the animal to be used in testing. Animals not entered in an event which culminates with the animal entering the food chain shall not be administered drugs other than in accordance with applicable federal, state, and provincial statutes, regulations and rules.

Livestock shall not be exhibited if the drugs administered in accordance with federal, state, and provincial statutes, regulations and rules affect the animal's performance or appearance at the event. If the laboratory report on the analysis of saliva, urine, blood, or other sample taken from livestock indicates the presence of forbidden drugs or medication, this shall be prima facie evidence such substance has been administered to the animal either internally or externally. It is presumed that the sample of urine, saliva, blood, or other substance tested by the laboratory, to which it is sent, is the one taken from the animal in question, its integrity is preserved and all procedures of said collection and preservation, transfer to the laboratory and analysis

of the sample are correct and accurate and the report received from the laboratory pertains to the sample taken from the animal in question and correctly reflects the condition of the animal at the time the sample was taken, with the burden on the owner, exhibitor, fitter, trainer, or absolutely responsible person to prove otherwise. At any time after an animal arrives on the fair or livestock show premises, all treatments involving the use of drugs and/or medications for the sole purpose of protecting the health of the animal shall be administered by a licensed veterinarian.

5) Any surgical procedure or injection of any foreign substance or drug or the external application of any substance (irritant, counter irritant, or similar substance) which could affect the animal's performance or alter its natural contour, confirmation, or appearance, except external applications of substances to the hoofs or horns of animals which affect appearance only and except for surgical procedures performed by a duly licensed veterinarian for the sole purpose of protecting the health of the animal, is prohibited.

6) The use of showing and/or handling practices or devices such as striking animals to cause swelling, using electrical contrivance, or other similar practices are not acceptable and are prohibited.

7) Direct criticism or interference with the judge, fair or livestock show management, other exhibitors, breed representatives, or show officials before, during, or after the competitive event is prohibited. In the furtherance of their official duty, all judges, fair and livestock show management, or other show officials shall be treated with courtesy, cooperation and respect and no person shall direct abusive or threatening conduct toward them.

8) No owner, exhibitor, fitter, trainer, or responsible person shall conspire with another person or persons to intentionally violate this code of ethics or knowingly contribute or cooperate with another person or persons either by affirmative action or inaction to violate this code of ethics. Violation of this rule shall subject such an individual to disciplinary action.

9) The application of this code of ethics provides for absolute responsibility for an animal's condition by an owner, exhibitor, fitter, trainer, or participant whether he or she was instrumental in or had actual knowledge of the treatment of the animal in contravention of this code of ethics.

10) The act of entering an animal is the giving of consent by the owner, exhibitor, fitter, trainer, or responsible person to have disciplinary action taken by the fair or livestock show for violation of this Code of Show Ring Ethics and any other rules of competition of the fair or livestock show without recourse against the fair or livestock show. The act of entering an animal is the giving of consent that any proceedings or disciplinary action taken by the fair or livestock show may be published with the name of the violator or violators in any publication of the International Association of Fairs and Expositions, including *Fairs and Expos* and any special notices to members.

11) The act of entering of an animal in a fair or livestock show is the giving of verification by the owner, exhibitor, fitter, trainer, or responsible person that he or she has read the IAFE Code of Show Ring Ethics and understands the consequences of and penalties provided for actions prohibited by the code. It is further a consent that any action which contravenes these rules and is also in violation of federal, state, or provincial statutes, regulations, or rules may be released to appropriate law enforcement authorities with jurisdiction over such infractions.

POSITIVELY NO DOGS ALLOWED ANYWHERE ON THE FAIR GROUNDS.

DAILY PROGRAM

FRIDAY, JULY 12, 2024

Pre-registered entries may be brought in 9:00 AM – 7:00 PM.

GRANDSTAND SHOW 8:00 PM

ALL LIVESTOCK MUST BE IN PLACE AT 12:00 NOON SATURDAY.

SATURDAY, JULY 13, 2024

Paid admission begins at noon daily.

Pre-registered entries may be brought in 9:00 AM – 12:00 PM

GRANDSTAND SHOW 6:00 PM

SUNDAY, JULY 13, 2024

**Paid admission begins at noon daily.
Pre-registered entries may be brought in 9:00 AM – 12:00 PM**

Harness Race Sponsors

Gerry & Shirley Albert Memorial – Jerry Albert	Cecilia M. "Ceci" Lizotte Memorial – Ronald P. Lizotte
Chester D. Bailey, Jr. Memorial – Mark Bailey	E. Jay Master Memorial – Ed Master III
Beardsley Funeral Home & Crematory, Inc.	A. E. "Gus" Mellott Jr. Memorial – Robert Mellott
Fritz Beinhauer Memorial Trot – Springflow Acres	The Progress – Pat Patterson
Chester C. Chidboy & Bill Williams Memorial – David, Shaina, and Liam Franson	Dawson & Chandler Ross Memorial – Paul Lanich
Ward Fink Memorial – Jeff Fink	Sue Lanich Memorial – Paul Lanich
Butch Flanagan Memorial – Steve Flanagan	Dick Rowles Memorial – Shirley Rowles
Dave & Lynn Franson Memorial – David, Shaina, and Liam Franson	Michael "Mikey" Rowles Memorial – Shirley Rowles
Earl Hallstrom Memorial - Dave & Marianne Hallstrom	Richie Salvatore Memorial – Harry Salvatore
Hallstrom Family – Dave & Marianne Hallstrom	Auto Mart of Clearfield - Harry Salvatore
Margaret Haney Memorial – Rebecca Fenton	Dunlap-Swales Memorial - Robert Swales
Walter Jackson, Sr. Memorial – Walter Jackson Family	Crawford Williams Memorial – Jeff Williams
Foster Kerr Memorial – Kerr Cattle Company	Charles "Chick" Young Memorial – Ryan McKeown
Backstage Crew – Backstage Crew	Howard & Mary Neeper Memorial – Marissa Neeper
Clearfield Thunderbolts NWTF – Scott & Carla Kephart	Jess & Randy Neeper Memorial – Marissa Neeper
The Castagnolo Family – Joe Castagnolo	Samuel J. Lansberry Memorial – Lansberry Trucking
Queen's Crown Memorial "Queen Mom" Arlene Swales Robert Swales	

Harness Racing --- Race time 1:00 PM

Pace	2-yr. old Filly	PA Sire Stakes Class B	\$2500 added
Pace	2-yr. old Colt	PA Sire Stakes Class B	\$2500 added
Pace	2-yr. old Filly	PA Sire Stakes Class A	\$7500 added
Pace	2-yr. old Colt	PA Sire Stakes Class A	\$7500 added

SPECIAL NOTES and CONDITIONS

PA Commission & USTA rules govern all events.

No stalls will be reserved.

Boxes for Sunday, Monday, Tuesday, and Wednesday will be drawn on Friday, July 12, 2024.

Box closes at noon. If your horse does not start, the money will be forfeited.

After 8:00 AM on Thursday, July 18, 2024, all stalls are \$20 per day.

No hay or feed will be given.

Owners must provide a complete and correct W-9 form with correct SSN or Tax ID.

A full and complete address is necessary. This includes all information for mailing purposes.

PHONE NUMBER FOR FAIR WEEK ONLY: 814-765-2981

DAVID H. LITZ GROVE STAGE - SHOWS DAILY

MONDAY, JULY 15, 2024

All Fair Exhibits will be Open to the Public at the conclusion of judging.
Paid gate admission begins at 12:00 PM.

MONDAY EVENING ATTRACTION FIREMAN'S PARADE 6:00 PM

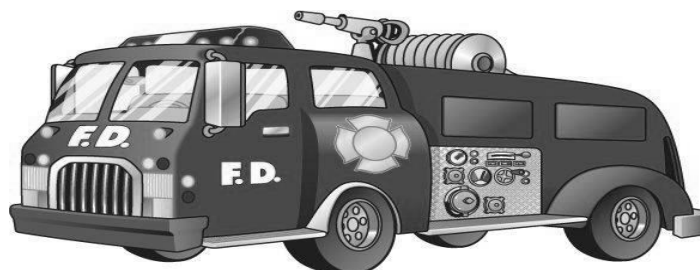

**GRANDSTAND & BLEACHER SEATING INCLUDED WITH
PAID GATE ADMISSION MONDAY NIGHT ONLY!**

GIGANTIC FIREWORKS DISPLAY
BY: R & R FIREWORKS PRODUCTIONS, INC.

On the Midway – POWERS & THOMAS MIDWAY ENTERTAINMENT

TUESDAY, JULY 16, 2024

All Fair Exhibits Open to the Public 12:00 PM – 10:00 PM

**CHILDREN'S DAY MEET & GREET / LITZ STAGE
\$20.00 ARMBANDS WILL BE SOLD - 11:00 AM – 1:00 PM
FREE GATE ADMISSION UNTIL NOON.**

Harness Racing --- Race Time 5:30 PM

Trot	3-yr. old Filly	PA Sire Stakes Class B	\$2500 added
Trot	3-yr. old Colt	PA Sire Stakes Class B	\$2500 added
Trot	3-yr. old Filly	PA Sire Stakes Class A	\$7500 added
Trot	3-yr. old Colt	PA Sire Stakes Class A	\$7500 added

On the Midway – POWERS & THOMAS MIDWAY ENTERTAINMENT

DAVID H. LITZ GROVE STAGE - SHOWS DAILY

WEDNESDAY, JULY 17, 2024

All Fair Exhibits Open to the Public 12:00 PM – 10:00 PM

Harness Racing --- Race Time 1:00 PM

Pace	3-yr. old Filly	PA Sire Stakes Class B	\$2500 added
Pace	3-yr. old Colt	PA Sire Stakes Class B	\$2500 added
Pace	3-yr. old Filly	PA Sire Stakes Class A	\$7500 added
Pace	3-yr. old Colt	PA Sire Stakes Class A	\$7500 added

HORSE PULL 6:00 PM

On the Midway – POWERS & THOMAS MIDWAY ENTERTAINMENT

THURSDAY, JULY 18, 2024

All Fair Exhibits Open to Public 12:00 PM – 10:00 PM

DAVID H. LITZ GROVE STAGE - SHOWS DAILY

GRANDSTAND SHOW 7:00 PM

4-H, FFA AND GRANGE AWARDS WILL BE PRESENTED AT THE LIVESTOCK SHOW RING.

On the Midway – POWERS & THOMAS MIDWAY ENTERTAINMENT

FRIDAY, JULY 19, 2024

All Fair Exhibits Open to the Public 12:00 PM – 10:00 PM

GRANDSTAND SHOW 8:00 PM

On the Midway – POWERS & THOMAS MIDWAY ENTERTAINMENT

ENTERTAINMENT ON DAVID H. LITZ GROVE STAGE

SATURDAY, JULY 20, 2024

All Fair Exhibits Open to the Public 12:00 PM – 10:00 PM

Junior Livestock Sale at the Livestock Show Ring 9:00 AM

DAVID H. LITZ GROVE STAGE - SHOWS DAILY

GRANDSTAND SHOW 8:00 PM

On the Midway – POWERS & THOMAS MIDWAY ENTERTAINMENT



**When You Play,
They Win.**



Older Pennsylvanian's Benefit From:

Prescription Drug Programs
Free Transit & Reduced-Fare Shared Rides
Hot Meals Programs • Property Tax & Rent Rebates
Long-Term Living Services



To learn more visit palottery.com.

Must Be 18 Years or Older to Play. Please Play Responsibly. Problem Gambling Helpline: 1-800-GAM

CLEARFIELD COUNTY JUDGING DAYS AND TIMES

Judging times can be found under each department

Angel Food Cake Contest
 Art, Photography, and Crafts
 Beef Cattle
 Blue Ribbon Apple Pie Contest
 Culinary Contests

Monday, July 15th
 Monday, July 15th
 Wednesday, July 17th
 Monday, July 15th
 Monday, July 15th

Cupcake Contest	Tuesday, July 16 th
Dairy Cattle	Tuesday, July 16 th
FFA Project Books	Monday, July 15 th
FFA & 4-H Non-Livestock Exhibits	Monday, July 15 th
Floral Exhibits	Monday, July 15 th
Goats	Sunday, July 14 th
Grange & Group Exhibits	Monday, July 15 th
PA PREFERRED™ Cocoa Contest	Monday, July 15 th
Home & Dairy	Monday, July 15 th
Horses & Ponies	Thursday, July 18 th
Horse Pull	Wednesday, July 17
Needlework	Monday, July 15
Poultry-Chickens, & Bantams & Pigeons	
Rabbits	Monday, July 15
Sheep	Thursday, July 18 th
Swine	Tuesday, July 16 th
Vegetables, Fruits & Field Crops	Monday, July 15 th
Wine	Monday, July 15 th

WHEN SUBMITTING ENTRIES,
EACH DEPARTMENT MUST BE ON A SEPARATE ENTRY BLANK.

*4-H & FFA DEPT. MUST BE ON SEPARATE BLANKS **AND**
EACH DEPARTMENT WITHIN THE 4-H DEPARTMENT MUST BE SEPARATE.

LIVESTOCK

Clair Wriglesworth, Superintendent, 814-765-9044

DEPARTMENT 1: HORSES

Sherri Gaines: 814-577-8179

JUDGING, THURSDAY, JULY 18, 2024, at 9:00 AM for all classes EXCEPT SECTION 6 (CLASSES 15-26)
ENTRY BLANKS ACCEPTED ON OR AFTER JUNE 3rd AT 9:00 AM. ENTRIES CLOSE FRIDAY, JUNE 28, 2024, AT 4:00 PM.
A \$60.00 WEEKLY FEE WILL BE CHARGED FOR EACH TRAILER OR CAMPER AT THE BALLFIELD, EXCLUDING CAMPGROUND.
PAYMENT TO BE MADE AT THE CONCESSION OFFICE.

ALL CHECKS ARE VOID IF NOT CASHED BY AUGUST 31 AND WILL NOT RE-ISSUED.

Pennsylvania Department of Agriculture Animal Health Requirements

1. Certificate of Veterinary Inspection (CVI) issued June 11, 2024, or later.

2. All animals must be free of evidence of infectious/contagious diseases and have a statement indicating so.
3. All equine animals must test negative for Equine Infectious Anemia (EIA) by an official test within the 12 months prior to the opening date of the exhibition. Laboratory test results must accompany each animal to its destination (a copy of the original lab report is acceptable). The CVI shall specify the date of sample collection and EIA test results. Foals less than six months of age accompanied by a test-negative dam are exempt from EIA testing requirements. If the foal is not accompanied by the dam, a copy of the dam's test results must accompany the foal to its destination.
4. Animals must have a current rabies vaccination administered by a licensed veterinarian for animals 3 months of age or older. The name of the product used, date of administration and Veterinarian administering the rabies vaccination should appear on the CVI or on a Rabies vaccination certificate, and this information should correlate to a written description of the horse, and all forms of identification associated with the horse-such as lip, tattoos, brands, or microchips.
5. No horse or team of horses shall be entitled to a premium unless healthy and able to compete.
6. Horses entered as matched pairs must be owned by one person or firm.
7. No grade stallions shall be accepted for entry.
8. All animals entered must compete and be shown.
9. In no case is it permissible to show more than one breed in the same class to be judged against each other for premiums.
10. Horses and ponies must be entered on separate entry blanks and marked as such.
11. Stallions must always be tied.
12. Animals entered in halter classes must submit registration papers. Exhibitors unable to provide registration papers will be placed into Grade Category.
13. Animals may not be removed before the closing of the fair on Saturday, July 20, at midnight. The removal of animals will result in the loss of premium.
14. If a horse is registered with more than one breed association, it may be shown in each corresponding breed class.
15. Fair Management reserves the right to amend or add to these rules and regulations, as its judgment may determine.
16. Anyone age 17 and under must ride with a saddle, unless exhibiting in a bareback class.
17. Anyone age 17 and under must wear a helmet when mounted on a horse, even if outside the arena.

***NO ANIMALS will be unloaded until Health Papers and animals are inspected, or they will be immediately disqualified from participating in the Fair and must be removed from the grounds.**

Times for unloading are as follows:

**Thursday, July 11 - 10:00 AM – 9:00 PM, Friday, July 12 - 6:00 AM - Noon, and
Saturday, July 13 - 6:00 – 10:00 AM**

Other times by appointment only. Contact the Department Superintendent, Sherri Gaines.

***ALL DEPARTMENTS WILL HAVE ASSIGNED STALL SPACES.**

PLEASE SPECIFY THE NUMBER OF STALLS NEEDED. THE FAIR RESERVES THE RIGHT TO REFUSE ANY OR ALL ENTRIES.

17

**SECTION 1
DRAFT HALTER**

Class

2. Stallion, 3 years & over	\$23	19	15
3. Stallion, 2 years & under	23	19	15
Champion Stallion		Rosette	
Reserve Champion Stallion		Rosette	
7. Gelding, 3 years & over	23	19	15
8. Gelding, 2 years & under	23	19	15
Champion Gelding		Rosette	
Reserve Champion Gelding		Rosette	
12. Mare, 3 years & over	23	19	15

13. Mare, 2 years & under	23	19	15
Champion Mare		Rosette	
Reserve Champion Mare		Rosette	
16. Produce of Dam, two (2) animals of any age or sex	23	19	15
17. Get of Sire, two (2) animals of any age or sex	23	19	15
18. Mare and Foal	23	19	15

Category – A-Belgian B-Clydesdale C-Percheron D-Haflinger H-Grade J-Norwegian Fjords
M-Mule N-Donkey O-Fresian P-Gypsy Vanner

SECTION 2
LIGHT HORSE HALTER

Class

2. Stallion, 3 years & over	\$23	19	15
3. Stallion, 2 years & under	23	19	15
Champion Stallion		Rosette	
Reserve Champion Stallion		Rosette	
7. Gelding, 3 years & over	23	19	15
8. Gelding, 2 years & under	23	19	15
Champion Gelding		Rosette	
Reserve Champion Gelding		Rosette	
12. Mare, 3 years & over	23	19	15
13. Mare, 2 years & under	23	19	15
Champion Mare		Rosette	
Reserve Champion Mare		Rosette	
16. Produce of Dam, two (2) animals of any age or sex	23	19	15
17. Get of Sire, two (2) animals, shown as a pair	23	19	15
18. Mare and Foal	23	19	15

Category – B-Appaloosa C-Arabian D-Morgan E-Palomino F-Quarter Horse H-Grade
I-Tennessee Walker J-Paint L-Missouri Foxtrotter

SECTION 3
PONIES HALTER

Class

2. Stallion, 3 years & over	\$23	19	15
3. Stallion, 2 years & under	23	19	15
Champion Stallion		Rosette	
Reserve Champion Stallion		Rosette	
7. Gelding, 3 years & over	23	19	15
8. Gelding, 2 years & under	23	19	15
Champion Gelding		Rosette	
Reserve Champion Gelding		Rosette	

12. Mare, 3 years & over	23	19	15
13. Mare, 2 years & under	23	19	15
Champion Mare		Rosette	
Reserve Champion Mare		Rosette	
16. Produce of Dam, two (2) animals of any age or sex	23	19	15
17. Get of Sire, two (2) animals of any age or sex	23	19	15
18. Mare and Foal	23	19	15

Category – A-Shetland
D-Grade, under 46"

B-Welsh
E-Grade, ponies over 46" under 56"

C-POA
K-Miniature Horse

SECTION 5
PLEASURE DRIVING

Class

1. Pleasure Horse Driving	\$23	19	15
2. Pleasure Pony Driving	23	19	15
3. Pleasure Mini Driving	23	19	15
4. Pleasure Draft Driving	23	19	15

SECTION 6
RIDING DIVISIONS

JUDGING: THURSDAY, JULY 18 SECTION 6 (classes 1-14, 21-31)

JUDGING: FRIDAY, JULY 19 SECTION 6 (classes 15 – 20), following master showmanship contest.

Class

1. Hunt Seat Equitation	\$13	11	9
A-13 years and under			
B-14-18 years			
C-19 years and over			
3. English Pleasure Horse	13	11	9

A-13 years and under			
B-14-18 years			
C-19 years and over			
4. English Pleasure Pony	13	11	9
A-13 years and under			
B-14-18 years			
C-19 years and over			
5. English Pleasure Gaited	13	11	9
A-13 years and under			
B-14-18 years			
C-19 years and over			
6. Western Horsemanship	13	11	9
A-13 years and under			
B-14-18 years			
C-19 years and over			
8. Western Pleasure Horse	13	11	9
A-13 years and under			
B-14-18 years			
C-19 years and over			
9. Western Pleasure Pony	13	11	9
A-13 years and under			
B-14-18 years			
C-19 years and over			
10. Western Pleasure Gaited	13	11	9
A-13 years and under			
B-14-18 years			
C-19 years and over			
11. Walk and Trot Beginner	13	11	9
A-12 years and under			
B -leadline (youth only), as designated by judge			
12. Walk and Trot Jr. Rider (18 years – 13 years)	13	11	9
13. Walk and Trot Sr. Rider (Over 18 years)	13	11	9
14. Ranch Pleasure			
A-13 years and under			
B-14-18 years			
C-19 years and over	13	11	9
15. Barrel Racehorse			
A-13 years and under			
B-14-18 years			
C-19 years and over	13	11	9
16. Barrel Race Pony			
A-13 years and under	13	11	9
B-14-18 years	13	11	9
C-19 years and over	13	11	9
17. Pole Bending Horse	\$13	11	9
A -13 years and under			
B -14-18 years			
C -19 years and over			
18. Pole Bending Pony	13	11	9
A -13 years and under			
B -14-18 years			
C -19 years and over			
19. Keyhole Horse	13	11	9

	A -13 years and under			
	B -14-18 years			
	C -19 years and over			
20.	Keyhole Pony	13	11	9
	A -13 years and under			
	B -14-18 years			
	C -19 years and over			
21.	Therapeutic Walk-Trot Equitation Minimum Assistance	13	11	9
22.	Therapeutic Walk-Trot Equitation Maximum Assistance	13	11	9
23.	Therapeutic Walk-Trot Trail Minimum Assistance	13	11	9
24.	Therapeutic Walk-Trot Trail Maximum Assistance	13	11	9
25.	Open Trail Horse	18	15	12
26.	Open Trail Pony	18	15	12
27.	Beginner Trail Horse (ridden 2 years or less or 4-H beginner)	18	15	12
28.	Beginner Trail Pony (ridden 2 years or less or 4-H beginner)	18	15	12
29.	Hunter Hack Horse	18	15	12
	A -13 years and under			
	B -14-18 years			
	C -19 years and over			
30.	Hunter Hack Pony	18	15	12
	A -13 years and under			
	B -14-18 years			
	C -19 years and over			
31.	Reining	18	15	12
32.	Ranch Riding			
	A -13 years and under	18	15	12
	B -14-18 years	18	15	12
	C -19 years and over	18	15	12
33.	Green Horse or Pony, Walk/Trot, English or Western (Must be ridden by an individual 18 or over) (Horse has only been shown in no more than 10 shows)			
	A – Horse/Pony – 2 to 3 years of age	18	15	12
	B – Horse/Pony – 4 to 6 years of age	13	11	9

SECTION 9
HORSE PULLING CONTEST – WEDNESDAY, JULY 17 6:00 PM
Charlie Brown, Chairperson, (724) 454-9608

1. There will be two classes, Lightweight Overweight and Straight Heavyweight – Both classes will pull together.
2. A sled will be used in the contest.
3. Pull will be under the direction of Laurel Highlands Horse Pulling Association and rules will be reviewed (gone over) during the drivers' meeting, prior to the start of the pulls.

4. Per Department of Agriculture Regulations, all horses will need VCPR and CVI, and any out of state horses will need the previously mentioned, as well as a current Coggins Test.

**ENTRIES WILL BE TAKEN UP TO 5:00 PM THE DAY OF THE HORSE PULL.
Horses are required to have a current Coggins Test.**

Class

1. Lightweight – 4000 pounds and under	\$400	\$350	\$300	\$250	\$200
2. Heavyweight - 4001 pounds and over	\$400	\$350	\$300	\$250	\$200

All teams that complete one pull at the first weight will receive \$75.
A trophy will be awarded to the first-place winner in each class.

**SECTION 10
HORSES-GOOD HOUSEKEEPING AWARDS**

Exhibitors do not need to pre-register for Good Housekeeping.

1. Horse exhibitors who maintain the most attractive and sanitary exhibits will be eligible for special premiums.
2. All horse exhibits will be scored on the following basis:

Cleanliness of animals	15 points
Cleanliness of bedding	15 points
Entry card and ribbons properly displayed with animal	20 points
Keeping grain and hay feed presentable	10 points
Keeping all equipment sanitary and neat	10 points
Keeping aisles clean	15 points
Courtesy to people	<u>15 points</u>
Total Points	100 points

3. Unannounced inspections will be made. Prizes will be awarded at the conclusion of the fair.

Class:	\$18	\$15	\$12	\$9	\$6
---------------	------	------	------	-----	-----

**DEPARTMENT 2: DAIRY CATTLE
Mike Kerr 814-765-3044**

Judging – Tuesday, July 16, 2024, @ 9:00 AM

ENTRY BLANKS ACCEPTED ON OR AFTER JUNE 3rd @ 9:00 AM; ENTRIES CLOSE JUNE 28, 2024, AT 4:00 PM

A \$60.00 WEEKLY FEE WILL BE CHARGED FOR EACH TRAILER OR CAMPER EXCLUDING CAMPGROUNDS.

PAYMENT TO BE MADE AT THE CONCESSION OFFICE.

ALL CHECKS ARE VOID IF NOT CASHED BY AUGUST 31 AND WILL NOT BE RE-ISSUED.

Animals presented for exhibiting will be subject to inspection by Fair Officials and will be rejected if evidence of infectious, contagious or parasitic disease is apparent, or if health certification or identification documentation is not acceptable. Base date for computing health rules will be June 11, 2024. ALL animals must be free of infectious and contagious diseases and a statement of this is required on the CVI (the statement is pre-printed on the CVI).

Animals appearing unhealthy upon arrival may not enter the exhibition grounds.

VETERINARY-CLIENT-PATIENT-RELATIONSHIP

1. Certificate of Veterinary Inspection (CVI) issued June 11, 2024, or later.
2. Pennsylvania law requires that a "Veterinary-Client-Patient-Relationship" exists, and that it be verified in writing or each exhibitor. This requirement is an addition to the Certificate of Veterinary Inspection (Health Certificate) or Herd Certification Requirements. To meet this requirement, a signed verification from the animal owner or caretaker, using the enclosed "Animal Owner or Caretaker's Verification of Veterinary-Client-Patient-Relationship" form. Each exhibitor must complete the form regardless of in or out of state.
3. Each animal must be listed on the form **OR** be listed on an extra copy of the Certificate of Veterinary Inspection and attached to the "Animal Owner or Caretaker's Verification of Veterinary-Client-Patient-Relationship" form.
4. Fair Officials will collect and retain the "Animal Owner or Caretaker's Verification of Veterinary-Client-Patient-Relationship" forms.
5. Animals may not be removed before the closing of the fair on Saturday, July 20, at midnight. Removal shall result in loss of premium.

PENNSYLVANIA

1. Cattle shall be identified by an official ear tag or other unique identification device approved by PDA. Official identification includes:
 - A USDA-issued National Uniform Ear tagging System (NUES) ear tag having a US shield; or
 - A 15-digit Animal Identification Number (AIN) ear tag starting with "840" and having a US shield; or
 - Other identification approved by the PDA (brands and breed registrations with tattoos are not acceptable).

***NO ANIMALS will be unloaded until Health Papers and animals are inspected, or they will be immediately disqualified from participating in the Fair and must be removed from the grounds.**

**Times for unloading are as follows:
 Thursday, July 11 – 6:00 - 9:00 PM
 Friday, July 12 - 5:00 – 8:00 AM
 Saturday, July 13 - 5:00 - 8:00 AM**

**All animals intended to be sold at the
 Jr. Livestock Sale will follow Department 10 & 10A unloading times.**

**Other times by appointment only.
 Contact the Department Superintendent or Clair Wriglesworth.**

***ALL DEPARTMENTS WILL HAVE ASSIGNED STALL SPACES.
 PLEASE SPECIFY THE NUMBER OF STALLS NEEDED.
 THE FAIR RESERVES THE RIGHT TO REFUSE ANY OR ALL ENTRIES.**

**SECTION 1
DAIRY CATTLE**

Class					
1. Junior Bull calf born on or after 1/1/24	\$21	\$18	\$15	\$12	\$9
2. Sr. Bull calf born 9/1/23 - 12/31/23	21	18	15	12	9
3. Jr. Heifer calf born 3/1/24 - 5/31/24	21	18	15	12	9

4. Intermediate Heifer calf 12/1/23 - 2/28/24	21	18	15	12	9
5. Senior Heifer Calf 9/1/23 - 11/30/23	21	18	15	12	9
6. Summer Yearling Heifer 6/1/23 - 8/31/23	21	18	15	12	9
7. Junior Yearling Heifer 3/1/23 - 5/31/23	21	18	15	12	9
8. Intermediate Yearling Heifer 12/01/22 - 2/29/23	21	18	15	12	9
9. Senior Yearling Heifer 9/1/22 - 11/30/22	21	18	15	12	9
Junior Champion Female				Ribbon	
Reserve Junior Champion Female				Ribbon	
12. Junior Get of Sire, three animals under two yrs. All by one sire, need not be from same herd.	25	23	21	19	17
13. Junior Best 3 Females	25	23	21	19	17
14. Junior 2 year old Cow 3/1/22 – 8/31/22	30	28	25	23	21
15. Senior 2 year old Cow 9/1/21 - 2/28/22	30	28	25	23	21
16. Dry Cow 3 & 4 years 9/1/20 - 8/31/21	36	33	30	27	24
17. Dry Cow 5 Years and over born before 9/1/19	36	33	30	27	24
18. 3 Year-old Cow 9/1/20 - 8/31/21	36	33	30	27	24
19. 4 Year-old Cow 9/1/19 - 8/31/20	36	33	30	27	24
20. 5 Year-old Cow 9/1/18 - 8/31/19	36	33	30	27	24
21. 6 Year-old Cow before 9/1/18	36	33	30	27	24
22. Senior Best Bred & Owned	36	33	30	27	24
*23. Cow, any age, (in milk) to be judged on udder alone	18	13			
*24. Senior Get of Sire, 3 animals, 2 yrs. or over, not be all from one herd, not more than 1 bull	36	33	30	27	24
*25. Best 3 – 3 Females, any age, bred & owned by exhibitor	36	33	30	27	24
26. Dairy Herd, 3 cows, that have freshened, all owned by exhibitor	36	33	30	27	24
27. Produce of Dam, 2 animals any age, either sex, the produce of 1 cow, need not to be owned by the exhibitor	36	33	30	27	24
28. Daughter-Dam, any age, need not be owned by same exhibitor	36	33	30	27	24
29. Best 5 Head Bred & owned by exhibitor Breeders Herd	36	33	30	27	24
30. 4 Animals owned by one exhibitor herd	36	33	30	27	24
Senior Champion Female				Ribbon	
Reserve Senior Champion				Ribbon	
Grand Champion Female				Ribbon	
Reserve Grand Champion Female				Ribbon	
Supreme Female				Ribbon	

Category - A-Ayrshire B-Brown Swiss G-Guernsey H-Holstein J-Jersey M-Milking Shorthorn

*Cattle (in milk) brought into the fairground for Tuesday's Open Show may be show in class 23 (cow, any age, to be judged on udder alone) and may be used to comprise no more than 50% of a group class.

Only cattle show in class 3 through 21 may compete for Grand and Reserve Grand Champion Female.

***Exhibitors must have cattle to ringside in a timely manner.**

SECTION 2

DAIRY CATTLE GOOD HOUSEKEEPING AWARDS

Exhibitors do not need to pre-register for Good Housekeeping.

1. Cattle exhibitors who maintain the most attractive and sanitary exhibits will be eligible for special premiums.
2. All cattle exhibits will be scored on the following basis:

Cleanliness of animals	15 points
Cleanliness of bedding	15 points
Entry card and ribbons properly displayed with animal	20 points
Keeping grain and hay feed presentable	10 points
Keeping all equipment sanitary and neat	10 points
Keeping aisles clean	15 points
Courtesy to people	<u>15 points</u>
Total Points	100 points

3. Unannounced inspections will be made. Prizes will be awarded at the conclusion of the fair.

Class:	\$18	\$15	\$12	\$9	\$6
---------------	------	------	------	-----	-----



DEPARTMENT 3: BEEF CATTLE
Mike Kerr 814-765-3044

JUDGING: WEDNESDAY, JULY 17, 2024 @ 5:00 PM

ENTRY BLANKS ACCEPTED ON OR AFTER JUNE 3RD AT 9:00 AM. ENTRIES CLOSE FRIDAY, JUNE 28TH AT 4:00 PM

A \$60.00 WEEKLY FEE WILL BE CHARGED FOR EACH TRAILER OR CAMPER EXCLUDING CAMPGROUNDS
PAYMENT TO BE MADE AT THE CONCESSION OFFICE.

**Animals may not be removed before the closing of the fair on Saturday, July 20, 2024, at midnight.
Removal shall result in a loss of premium.**

ALL CHECKS ARE VOID IF NOT CASHED BY AUGUST 31 AND WILL NOT RE-ISSUED.
Follow the same Health Requirements as Dairy Cattle.

***NO ANIMALS will be unloaded until Health Papers and animals are inspected, or they will be immediately disqualified from participating in the Fair and must be removed from the grounds.**

Times for unloading are as follows:

**Thursday, July 11 – 6:00 - 9:00 PM, Friday, July 12 - 5:00 – 8:00 AM, and
Saturday, July 13 - 5:00 - 8:00 AM**

**All animals intended to be sold at the
Jr. Livestock Sale will follow Department 10 & 10A unloading times.
Other times by appointment only. Contact the Department Superintendent or Clair Wriglesworth.**

***ALL DEPARTMENTS WILL HAVE ASSIGNED STALL SPACES.
PLEASE SPECIFY THE NUMBER OF STALLS NEEDED.
THE FAIR RESERVES THE RIGHT TO REFUSE ANY OR ALL ENTRIES.**

SECTION 1

BREEDING BEEF CATTLE

Judging: Wednesday, July 17, 2024 @ 5:00 PM

Class

1. Junior Bull Calf, calved after 1/1/24	\$ 23	\$21	\$19	\$15	\$11
2. Senior Bull Calf, calved between 9/1/23 - 12/1/23	23	21	19	15	11
3. Summer Yearling Bull, calved between 5/1/23 - 8/31/23	23	21	19	15	11
4. Junior Yearling Bull, calved between 1/1/23 – 4/30/22	26	21	17	13	9
5. Senior Yearling Bull, calved between 9/1/22 - 12/31/23	26	21	17	13	11
6. Two-Year-Old Bull, calved between 1/1/22 - 8/31/22	26	21	17	13	11
Champion Bull- first place bull				Ribbon	
Reserve Champion Bull- first and second place bull				Ribbon	
9. Two Bulls owned by exhibitor	25	23	19	15	13
10. Junior Heifer Calf, calved after 1/1/24	23	21	19	15	11
11. Senior Heifer Calf, calved between 1/1/24	23	21	19	15	11
12. Summer Yearling Heifer, calved between 5/1/23 - 8/31/23	23	21	19	15	11
13. Junior Yearling Heifer, calved between 1/1/23 - 4/30/23	28	23	19	15	13
14. Senior Yearling Heifer, calved between 9/1/22 - 12/31/22	28	23	19	15	13
15. Two-Year-Old Heifer, calved between 1/1/22 - 08/31/22	28	23	19	15	13
Champion Female – first place female				Ribbon	
Reserve Champion Female- first and second place female				Ribbon	
16. Aged cow 3 years & older born on or before 12/31/2021	25	23	21	18	15
18. Get of Sire; four animals from above classes, both sexes represented, need not be owned by exhibitor.	25	23	21	18	15
19. Junior Get of Sire: three animals, both sexes represented, from classes 1,2,3,10,11 or 12, need not be owned by exhibitor	25	23	21	18	15
20. Supreme Female				Ribbon	

Category – A- Angus B-Charolais C-Hereford D-Shorthorn L-Limousine S-Simmental T-All other breeds

SECTION 2

OPEN CLASSES-MARKET STEERS

Judging: Wednesday, July 17, 2024 @ 6:00 PM

Class					
Lightweight	\$23	\$21	\$19	\$15	\$11
Medium Lightweight	23	21	19	15	11
Heavy Lightweight	23	21	19	15	11
Champion Lightweight			Rosette		
Reserve Champion Lightweight			Rosette		
Light Middleweight	24	20	16	14	12
Medium Middleweight	24	20	16	14	12
Heavy Middleweight	24	20	16	14	12
Champion Middleweight			Rosette		
Reserve Champion Middleweight			Rosette		
Light Heavyweight	25	21	17	15	13
Medium Heavyweight	25	21	17	15	13
Heavyweight	25	21	17	15	13
Champion Heavyweight			Rosette		
Reserve Champion Heavyweight			Rosette		
Grand Champion Steer			Rosette		
Reserve Grand Champion Steer			Rosette		

Category – A. Beef B. Dairy

**SECTION 3
FEEDER CLASS-INDIVIDUAL**

Class					
1. Steers - 300-400 pounds	\$16	15	14	13	12
2. Steers - 401-500 pounds	16	15	14	13	12
3. Steers - 501-600 pounds	16	15	14	13	12
4. Heifers - 300-400 pounds	16	15	14	13	12
5. Heifers - 401-500 pounds	16	15	14	13	12
6. Heifers - 501-600 pounds	16	15	14	13	12
Breed Champion (Steer & Heifer)			Ribbon		
Grand Champion (Steer & Heifer)			Ribbon		

Category – A-Angus B-Charolais C-Hereford D-Shorthorn E-Crossbreed

**SECTION 5
BEEF CATTLE GOOD HOUSEKEEPING AWARDS**

Exhibitors do not need to pre-register for Good Housekeeping.

- Cattle exhibitors who maintain the most attractive and sanitary exhibits will be eligible for special premiums.
- All cattle exhibits will be scored on the following basis:

Cleanliness of animals	15 points
Cleanliness of bedding	15 points
Entry card and ribbons properly displayed with animal	20 points
Keeping grain and hay feed presentable	10 points
Keeping all equipment sanitary and neat	10 points
Keeping aisles clean	15 points
Courtesy to people	<u>15 points</u>
Total Points	100 points

- Unannounced inspections will be made. Prizes will be awarded at the conclusion of the fair.

Class:	\$18	\$15	\$12	\$9	\$6
---------------	------	------	------	-----	-----

**DEPARTMENT 4: SHEEP
Scott Way, 814-765-7671**

ENTRY BLANKS ACCEPTED ON OR AFTER JUNE 3rd. ENTRIES CLOSE FRIDAY, JUNE 28th AT 4:00 PM.

ALL SHEEP MUST BE PRE-REGISTERED

A \$60.00 WEEKLY FEE WILL BE CHARGED FOR EACH TRAILER OR CAMPER EXCLUDING CAMPGROUND.
PAYMENT TO BE MADE AT THE CONCESSION OFFICE.

Animals may not be removed before the closing of the fair on Saturday, July 20, 2024, at midnight.

Removal shall result in a loss of premium.

ALL CHECKS ARE VOID IF NOT CASHED BY AUGUST 31 AND WILL NOT RE-ISSUED.

1. Certificate of Veterinary Inspection (CVI) issued June 11, 2024, or later.
2. All animals must be free of evidence of infectious and contagious diseases and a statement of this should be written on the CVI.
3. A current rabies vaccination administered by a licensed veterinarian for animals 3 months of age and older (observe appropriate slaughter withdraw time). Sheep consigned as market animals for slaughter may be exempt from this recommendation.

PENNSYLVANIA

1. Individual official animal identification is required for all sheep. Official ID includes:
 - a USDA ear tag with a US shield; which includes scrapie program tags (animals bearing identification with blue colored scrapie program tags are not permitted to be exhibited in Pennsylvania—please call the department at 717-783-6851 if such a tag is encountered). or
 - A legible tattoo with herd and individual identification recognized in an approved USDA Scrapie database a.k.a scrapie tattoo (flock ID in the right ear-state postal code and letters/numbers-and individual animal ID in the left ear); or
 - A breed registration tattoo if the animals are accompanied by a registration certificate (copy acceptable) and the tattoo is legible.
 - Identification used for sheep and goats must be permanently affixed to the individual animal.
2. For post-exhibition sales the following requirements apply:
 - a. Market sheep must be documented on sales slips which contain the following information:
 - Official identification (as described above)
 - Sale date
 - Sale location
 - Name, address and phone number of the exhibitor
 - Hauler contact information
 - Destination name and contact information
 - total number of animals in the shipment
 - Type of sheep (i.e. meat, wool, specific breed)
 - Signature of consignee, agent, or haulerThose slips or a document capturing all the above must follow the sheep to their destination (including slaughter facilities).
 - b. Sheep which are purchased with the intent of breeding and are traveling via interstate movement must have an interstate Certificate of Veterinary Inspection (ICVI) prior to movement to the destination state.
 - c. A copy of the sale records slips as delineated above and a copy of any ICVIs (in b. above) must be kept by the sale organizer/extension for 5 years.

***NO ANIMALS will be unloaded until Health Papers and animals are inspected, or they will be immediately disqualified from participating in the Fair and must be removed from the grounds.**

Times for unloading are as follows:

Thursday, July 11 – 6:00 - 9:00 PM, Friday, July 12 - 5:00 – 8:00 AM, & Saturday, July 13 - 5:00 - 8:00 AM

All animals intended to be sold at the

Jr. Livestock Sale will follow Department 10 & 10A unloading times.

Other times by appointment only. Contact the Department Superintendent or Clair Wriglesworth.

***ALL DEPARTMENTS WILL HAVE ASSIGNED STALL SPACES.**

PLEASE SPECIFY THE NUMBER OF STALLS NEEDED.

THE FAIR RESERVES THE RIGHT TO REFUSE ANY OR ALL ENTRIES.

SECTION 1

BREEDING SHEEP
Judging: Thursday, July 18, 2024 @ 6:00 PM

Class

1. Ram, 1 year and under 2	\$14	\$13	\$12	\$11	\$10
2. Ram, lamb under 1 year	14	13	12	11	10
Champion Ram		Ribbon			
Reserve Champion Ram		Ribbon			
5. Two ram lambs	14	13	12	11	10
6. Ewe, 1 year and under 2	14	13	12	11	10
7. Ewe, lamb and under 1 year	14	13	12	11	10
8. Pair yearling ewes	14	13	12	11	10
Champion Ewe		Ribbon			
Reserve Champion Ewe		Ribbon			
11. Two ewe lambs	14	13	12	11	10
12. Pen of lambs	14	13	12	11	10
13. Breeders young flock	14	13	12	11	10
14. Flock	14	13	12	11	10
15. Get of Sire	14	13	12	11	10

Categories

G-Merino H-Montadale J-Natural K-Oxford L-Polled Dorset M-Polly Pay N-Romney O-Shropshire
P-Southdown R-Suffolk S-Lincoln T-Ramouillet U-Targhee V-Tunis W-Colored Lincoln

SECTION 2
MARKET LAMB

Judging: Thursday, July 18, 2024 @ 6:00 PM

Class

Lightweight	\$14	\$13	\$12	\$11	\$10
Medium Lightweight	14	13	12	11	10
Heavy Lightweight	14	13	12	11	10
Champion Lightweight		Rosette			
Reserve Champion Lightweight		Rosette			
Light Middleweight	14	13	12	11	10
Medium Middleweight	14	13	12	11	10
Heavy Middleweight	14	13	12	11	10
Champion Middleweight		Rosette			
Reserve Champion Middleweight		Rosette			
Light Heavyweight	14	13	12	11	10
Medium Heavyweight	14	13	12	11	10
Heavyweight	14	13	12	11	10
Champion Heavyweight		Rosette			
Reserve Champion Heavyweight		Rosette			
Grand Champion		Rosette			
Reserve Grand Champion		Rosette			

Category- Classes will be determined by market weight only.

SECTION 3
SHEEP GOOD HOUSEKEEPING AWARDS

Exhibitors do not need to pre-register for Good Housekeeping.

1. Sheep exhibitors who maintain the most attractive and sanitary exhibits will be eligible for special premiums.

2. All cattle exhibits will be scored on the following basis:

Cleanliness of animals	15 points
Cleanliness of bedding	15 points
Entry card and ribbons properly displayed with animal	20 points
Keeping grain and hay feed presentable	10 points
Keeping all equipment sanitary and neat	10 points
Keeping aisles clean	15 points
Courtesy to people	<u>15 points</u>
Total Points	100 points

3. Unannounced inspections will be made. Prizes will be awarded at the conclusion of the fair.

Class: \$18 \$15 \$12 \$9 \$6

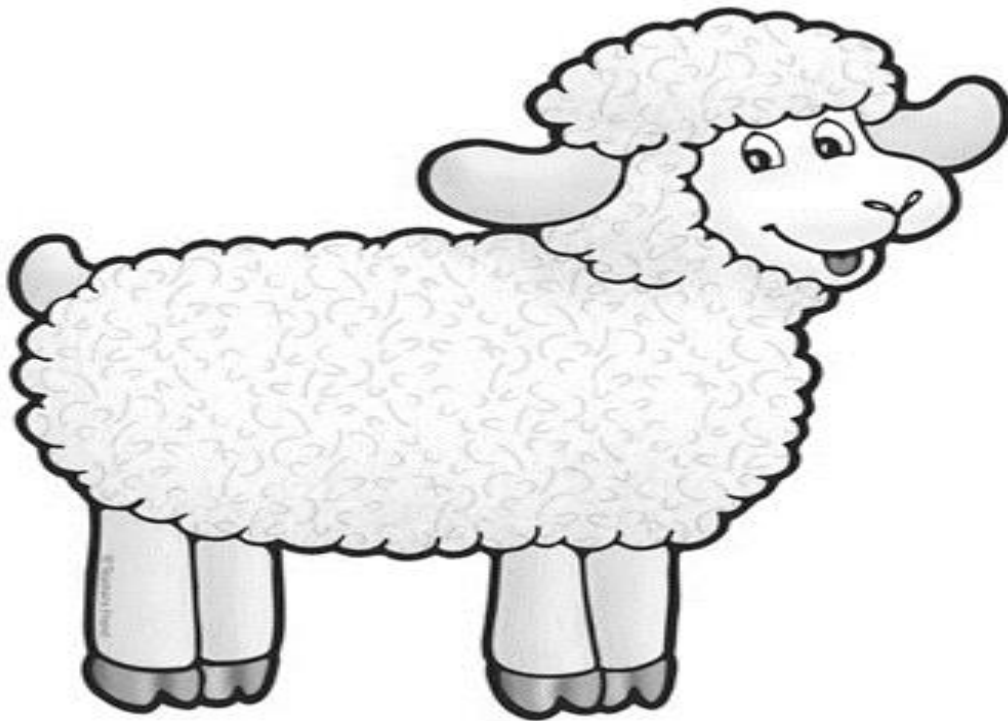

DEPARTMENT 5: SWINE
Scott Way, 814-765-7671

ENTRY BLANKS ACCEPTED ON OR AFTER JUNE 3rd. ENTRIES CLOSE FRIDAY, JUNE 28th, AT 4:00 PM.
A \$60.00 WEEKLY FEE WILL BE CHARGED FOR EACH TRAILER OR CAMPER EXCLUDING CAMPGROUNDS.
PAYMENT TO BE MADE AT THE CONCESSION OFFICE.

ALL CHECKS ARE VOID IF NOT CASHED BY AUGUST 31 AND WILL NOT RE-ISSUED.
Animals may not be removed before the closing of the fair on Saturday, July 20, 2024, at midnight.
Removal shall result in a loss of premium.

1. Animals presented for exhibiting will be subject to inspection by Fair Officials and will be rejected if evidence of infectious, contagious, or parasitic diseases.
2. Certificate of Veterinary Inspection (CVI) issued June 11, 2024, or later.
3. All animals must be free of evidence of infectious and contagious diseases and a statement of this should be written on the CVI.

PENNSYLVANIA:

1. No swine species shall be exhibited in Pennsylvania unless each animal:
 - Is accompanied by a certificate of veterinary inspection (CVI) issued within 14 days of the exhibition;
 - Is permanently identified by an official **840 series radio frequency identification (RFID) ear tag** and the ear tag number is recorded on the CVI;
 - Has been visually inspected and found to be free of signs of contagious disease. immediately prior to unloading the exhibition by an accredited veterinarian. or swine health monitor appointed by the fair board or livestock show committee. Swine health monitors appointed by fairs or show/event organizers must undergo annual online training which can be found at the following link: Pennsylvania Show and Fair Swine Health Monitor Training (psu.edu) or the following site [Extension.psu.edu/Pennsylvania-show-and-fair-swine-health-monitor-training](https://extension.psu.edu/Pennsylvania-show-and-fair-swine-health-monitor-training). Swine health monitors must provide a current completion certificate to the fair or show staff they will be performing monitoring services for, prior to the start of the event.
2. All breeding swine exhibitions are to occur prior to the arrival of any market swine:
 - a. Breeding swine must be removed from the animal exhibition premises prior to any market swine arriving.
 - b. Breeding swine animal exhibitions shall arrive, exhibit, and depart in a period no greater than than 72 hours. Time begins when the first swine arrives physically on the fairgrounds whether unloaded from a trailer or not and ends when the last hog physically leaves the premises on a trailer.
 - c. Swine birthing exhibitions and educational displays, which are not competing, may occur concurrently with market swine animal exhibition, if, reasonable precaution is made to ensure the biosecurity of the swine birthing exhibition or educational display.
3. All market swine exhibited in Department sponsored market show shall move as all in and all out directly to a PDA or USDA licensed slaughter facility following the animal exhibition and may not be diverted to premises other than a recognized slaughter establishment or a slaughter market in which the sales are designated slaughter only sales.
4. Non-PDA sponsored shows including jackpot shows and 4-H roundups, not occurring during PDA sponsored fair or show are exempt from the terminal slaughter requirement only if the following conditions are adhered to:
 - a. As is stated above, the swine shall be accompanied by a certificate of veterinary inspection issued **within 14 days of the exhibition** and shall be permanently identified by an 840 series radio frequency (RFID) identification ear tag.

- b. Arrival, exhibition, and departure of the swine occur within a 72-hour window. Time begins begins when the first swine arrives physically on the exhibition grounds, whether unloaded from a trailer or not and ends when the last hog physically leaves the premises on a trailer.
- c. There is **no public access** to the animals **other than observation** during competitions.
- d. An Accredited Veterinarian or trained swine health monitor visually inspects the animals prior to unloading, and they are found to be free of signs of contagious disease.
- e. An accredited Veterinarian or trained swine health monitor shall monitor and record the health of the pigs daily for signs of contagious disease and the accredited Veterinarian shall immediately report all suspicious diseases to the State Animals Health Official.
- f. A Veterinary-client-patient-relationship is established between the show committee/management staff and an accredited Veterinarian, and that Veterinarian is readily available for health monitoring, emergency coverage, treatment, follow-up evaluation, and prompt reporting of suspicious disease to the State Animal Health Official.

***NO ANIMALS will be unloaded until Health Papers and animals are inspected, or they will be immediately disqualified from participating in the Fair and must be removed from the grounds.**

Times for unloading are as follows:

Thursday, July 11 – 6:00 - 9:00 PM, Friday, July 12 - 5:00 – 8:00 AM, and

Saturday, July 13 - 5:00 - 8:00 AM

All animals intended to be sold at the

Jr. Livestock Sale will follow Department 10 & 10A unloading times.

Other times by appointment only. Contact the Department Superintendent or Clair Wriglesworth.

***ALL DEPARTMENTS WILL HAVE ASSIGNED STALL SPACES.**

PLEASE SPECIFY THE NUMBER OF STALLS NEEDED.

THE FAIR RESERVES THE RIGHT TO REFUSE ANY OR ALL ENTRIES.

SECTION 1

BREEDING SWINE

Judging: Tuesday, July 16, 2024 @ 6:00 PM

Class

1. January Boar Pig, farrowed on or after 1/1/24 & before 2/1/24	\$17	15	13	12	10
2. February Boar Pig, farrowed on or after 2/1/24 & before 3/1/24	17	15	13	12	10
3. March Boar Pig, farrowed on or after 3/1/24 and before 4/1/24	17	15	13	12	10
4. April Boar Pig, farrowed on or after 4/1/24 & before 5/1/24	17	15	13	12	10
Champion Boar			Ribbon		
Reserve Champion Boar			Ribbon		
7. January Sow Pig, farrowed on or after 1/1/24 & before 2/1/24	17	15	13	12	10
8. February Sow Pig, farrowed on or after 2/1/24 & before 3/1/24	17	15	13	12	10
9. March Sow Pig, farrowed on or after 3/1/24 & before 4/1/24	17	15	13	12	10
10. April Sow Pig, farrowed on or after 4/1/24 & before 5/1/24	17	15	13	12	10
Champion Sow			Ribbon		
Reserve Champion Sow			Ribbon		
13. Young Herd- one boar, two sows, farrowed on/after 1/1/24	14	13	12	11	10
14. Get of Sire. To consist of three animals, both sexes	14	13	12	11	10
15. Get of one boar, no barrows, farrowed on or after 1/1/24	14	13	12	11	10
16. Produce of Dam, consists of three animals of one sow, farrowed on or after 1/1/24					
17. Certified Litter Class: two (2) animals farrowed after 1/1/23 and sex must be accompanied with Certification affidavit from Breed Association that litter mates were certified.	14	13	12	11	10
18. Dam and litter under 8 weeks	14	13	12	11	10

Category - A-Berkshire B-Chester White C-Duroc D-Hampshire E-Poland China F-Spot
G-Yorkshire H-Gilt I-Tamworth J-Hereford K-Landrace L-Crossbreeds M-Chester

SECTION 2

SWINE- MARKET CLASS

Judging: Tuesday, July 16, 2024 @ 6:00 PM

Class

Lightweight	\$16	\$15	\$13	\$11
Medium Lightweight	16	15	13	11
Heavy Lightweight	16	15	13	11
Champion Lightweight			Rosette	
Reserve Champion Lightweight			Rosette	
Light Middleweight	16	15	13	11
Medium Middleweight	16	15	13	11
Heavy Middleweight	16	15	13	11
Champion Middleweight			Rosette	
Reserve Champion Middleweight			Rosette	
Light Heavyweight	16	15	13	11
Medium Heavyweight	16	15	13	11
Heavyweight	16	15	13	11
Champion Heavyweight			Rosette	
Reserve Champion Heavyweight			Rosette	
Grand Champion			Rosette	
Reserve Grand Champion			Rosette	

Category- Classes will be determined by market weight only.

SECTION 4

SWINE-GOOD HOUSEKEEPING AWARD

Exhibitors are not required to register for the Good Housekeeping Awards.

- Swine exhibitors who maintain the most attractive and sanitary exhibits will be eligible for special premiums.
- All Swine exhibits will be scored on the following basis:

Cleanliness of animals	15 points
Cleanliness of bedding	15 points
Entry card and ribbons properly displayed with animal	20 points
Keeping grain and hay feed presentable	10 points
Keeping all equipment sanitary and neat	10 points
Keeping aisles clean	15 points
Courtesy to people	<u>15 points</u>
TOTAL	100 points

- Unannounced inspections will be made. Prizes will be awarded at the conclusion of the fair.

Class 1.	\$18	\$15	\$12	\$9	\$6
-----------------	------	------	------	-----	-----

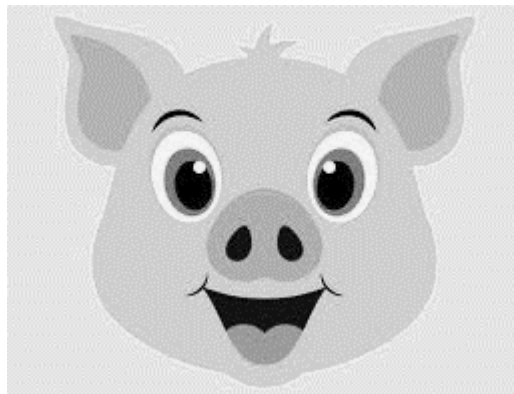

DEPARTMENT 6: GOATS
Scott Way, 814-765-7671

ENTRY BLANKS ACCEPTED ON OR AFTER JUNE 3rd. ENTRIES CLOSE FRIDAY, JUNE 28th AT 4:00 PM.
A \$60.00 WEEKLY FEE WILL BE CHARGED FOR EACH TRAILER OR CAMPER EXCLUDING CAMPGROUNDS.
PAYMENT TO BE MADE AT THE CONCESSION OFFICE.

ALL CHECKS ARE VOID IF NOT CASHED BY AUGUST 31 AND WILL NOT RE-ISSUED.
Animals may not be removed before the closing of the fair on Saturday, July 20, 2024, at midnight.
Early removal shall result in a loss of premium.

Animals presented for exhibiting will be subject to inspection by Fair Officials and will be rejected if evidence of infectious, contagious, or parasitic diseases.

1. Market Goats must be either a wether or doe. No bucks will be allowed to show. All castration wounds must be healed and dry or animal will be disqualified. All Goats must have a full set of kid's teeth. Goats with horns must be blunted or wrapped.
2. NO MORE THAN 2 ENTRIES PER SECTION/PER CATEGORY, FARM UNIT AND/OR ADDRESS ACCEPTED.
3. Certificate of Veterinary Inspection (CVI) issued June 11, 2024, or later.

PENNSYLVANIA

1. Individual official animal identification is required for all goats. Official ID includes:
 - A USDA ear tag with a US shield; which includes scrapie program tags (animals bearing identification with blue colored scrapie program tags are not permitted be exhibited in Pennsylvania – please call the department Mac 717-783-6851 if such a tag is encountered) or
 - A legible tattoo with herd and individual identification recognized in an approved USDA Scrapie database a.k.a. Scrapie tattoo (flock ID in the right ear – state postal code and letters/numbers – and individual animal ID in the left ear); or
 - A breed registration tattoo if the animal is accompanied by a registration certificate and the tattoo is legible.
 - Identification used for sheep and goats must be permanently affixed to the individual animal.
2. For post-exhibition sales the following requirements apply:
 - a. Market goats must be documented on sales slips which contain the following information:
 - Official identification (as described above)
 - Sale date
 - Sale location
 - Name, address and phone number of the exhibitor
 - Hauler contact information
 - Destination name and contact information
 - Total number of animals in the shipment
 - Type of goat (i.e. meat, dairy, specific breed)
 - Signature of consignee, agent, or hauler

Those slips, or a document capturing all the above must follow the goat to their final destination (including slaughter facilities).

Times for unloading are as follows:
Thursday, July 11 – 6:00 - 9:00 PM, Friday, July 12 - 5:00 – 8:00 AM, and
Saturday, July 13 - 5:00 - 8:00 AM

All animals intended to be sold at the
Jr. Livestock Sale will follow Department 10 & 10A unloading times.

Other times by appointment only. Contact the Department Superintendent or Clair Wriglesworth.

SECTION 1
BREEDING GOATS
Judging: Sunday, July 14, 2024 @ 6:00 PM

1. Refer to Open Class for Health and General Rules for goats.
2. All goats must be registered in exhibitor's names.
3. No reference to farm names or joint ownership is permitted.
4. Limit of 15 goats per family, residence, or farm.

Class

1. Kid under 4 months	\$23	\$21	\$19	\$15	\$11
2. Kid, 4 months to under 8 months	23	21	19	15	11
3. Jr. Yearling, 8 months to under 16 months	23	21	19	15	11
4. Doe, 16 months to under 24 months, not in milk	23	21	19	15	11
Junior Champion				Rosette	
Reserve Junior Champion				Rosette	
5. Doe, under 2, in milk	23	21	19	15	11
6. Doe, 2 yrs old and under 3, in milk	23	21	19	15	11
7. Doe, 3 years old and under 5, in milk	23	21	19	15	11
8. Doe, 5 years old and over, in milk	23	21	19	15	11
Categories: A – Alpine B – LA Mancha C – Nubian D – Toggenburg E – Other Purebreds					

SECTION 2
MARKET GOATS
Judging: Sunday, July 14, 2024 @ 6:00 PM

Class

Lightweight	\$19	\$15	\$13	\$11	\$9
Medium Lightweight	19	15	13	11	9
Heavy Lightweight	19	15	13	11	9
Champion Lightweight				Rosette	
Reserve Champion Lightweight				Rosette	
Light Middleweight	\$20	\$16	\$14	\$12	\$10
Medium Middleweight	20	16	14	12	10
Heavy Middleweight	20	16	14	12	10
Champion Middleweight				Rosette	
Reserve Champion Middleweight				Rosette	
Light Heavyweight	\$21	\$17	\$15	\$13	\$11
Medium Heavyweight	21	17	15	13	11
Heavyweight	21	17	15	13	11
Champion Heavyweight				Rosette	
Reserve Champion Heavyweight				Rosette	
Grand Champion Goat				Rosette	
Reserve Grand Champion Goat				Rosette	

SECTION 3
GOAT GOOD HOUSEKEEPING AWARD

Exhibitors are not required to register for the Good Housekeeping Awards.

1. Goat exhibitors who maintain the most attractive and sanitary exhibits will be eligible for special premiums.
2. All goat exhibits will be scored on the following basis:

Cleanliness of animals	15 points
Cleanliness of bedding	15 points
Entry card and ribbons properly displayed with animal	20 points
Keeping grain and hay feed presentable	10 points
Keeping all equipment sanitary and neat	10 points
Keeping aisles clean	15 points
Courtesy to people	<u>15 points</u>
TOTAL	100 points

3. Unannounced inspections will be made. Prizes will be awarded at the conclusion of the fair.

Class 1.	\$18	\$15	\$12	\$9	\$6
-----------------	------	------	------	-----	-----

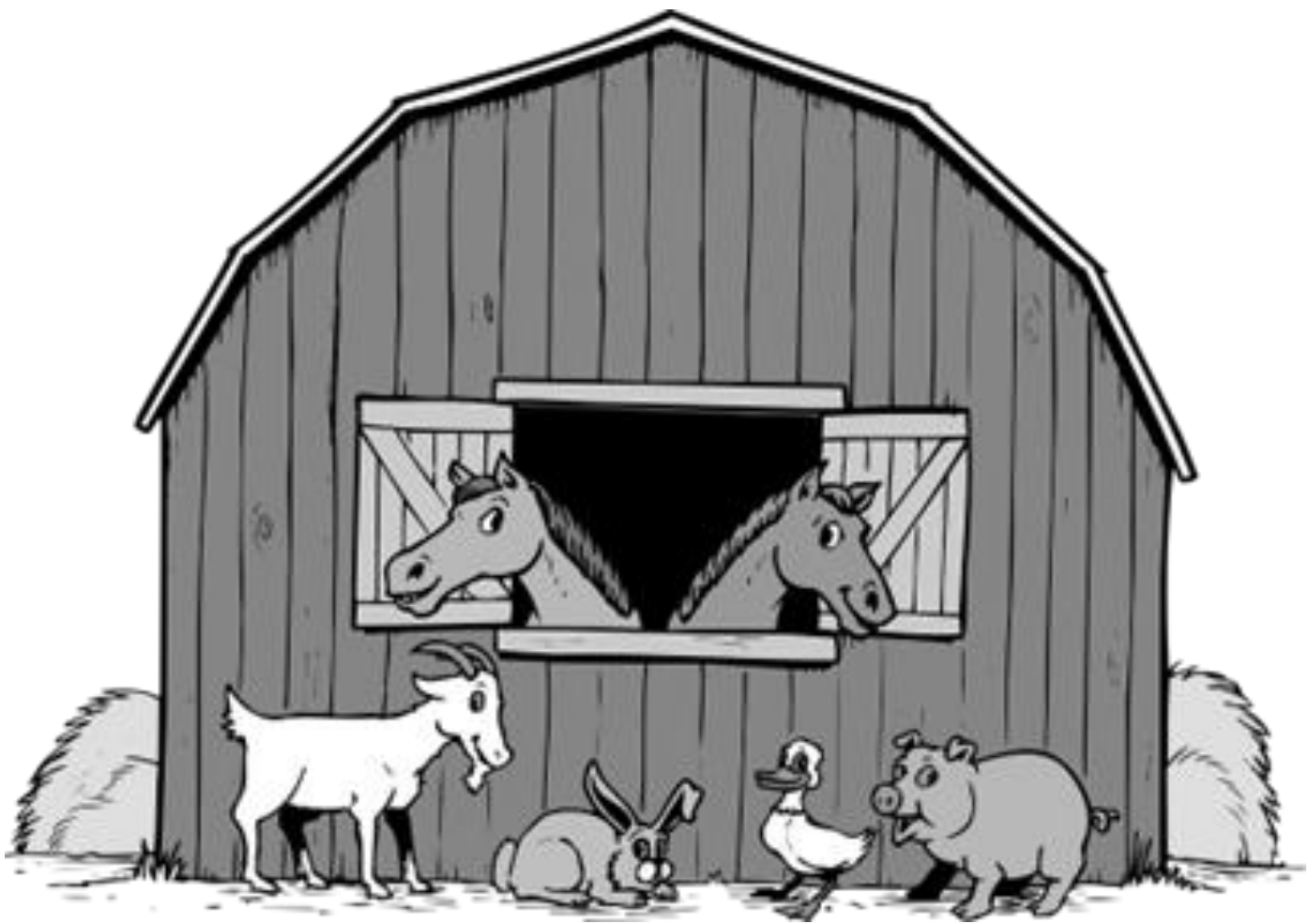

DEPARTMENT 8: POULTRY & PIGEONS
Mike Mayersky (814) 577-0799

All entries and entry fees should be sent to the Clearfield County Fair Office. Checks made payable to Clearfield County Fair.

ENTRY BLANKS ACCEPTED ON OR AFTER JUNE 1ST. ENTRIES CLOSE JUNE 28, 2024, AT 4:00 PM.

ALL CHECKS ARE VOID IF NOT CASHED BY AUGUST 31 AND WILL NOT RE-ISSUED.

1. Cooping will be Thursday, July 11, 6 PM – 9 PM, Friday, July 12, 6 AM – 8 AM, Saturday, July 13, 6 AM – 8 AM.
2. NO MORE THAN 2 ENTRIES PER SECTION/PER CATEGORY AND NO MORE THAN 200 BIRDS FROM ONE FAMILY, FARM UNIT AND/OR ADDRESS ACCEPTED. THE BOARD RESERVES THE RIGHT TO REDUCE THE NUMBER OF ENTRIES FROM ANY ONE EXHIBITOR IF COOPING FACILITIES ARE EXHAUSTED.
3. Entry fee, amounting to 10 percent of the first-place premium, must accompany each entry blank for each bird entered. The entry fee covers the feeding & watering of poultry & pigeons. A written note must be submitted, at the time of entry, if an exhibitor is feeding and watering their poultry & pigeons.
4. No name or distinctive marks will be allowed on any coop until after judging is completed.
5. The show is judged according to the American Standard of Perfection and only varieties recognized by the American Poultry Association will be accepted.
6. Classes will be provided for single hens, single pullets, single cocks and single cockerels. Birds hatched before January 1st will be classed as hens and cocks; those after January 1st as cockerels and pullets.
7. All coops and drinking cups will be cleaned and disinfected with an approved solution to render them safe and sanitary.
8. Feed and water will be provided by the Fair Board. Exhibits that require special food/water are the responsibility of the exhibitor.
9. No birds will be removed prior to 10:00 PM on Saturday, July 20, 2024, unless prior arrangements were made. All birds must be removed by 12:00 noon Sunday, July 21, 2024. Removal shall result in loss of premium. IF OTHER ARRANGEMENTS NEED TO BE MADE CONTACT THE DEPARTMENT HEAD.
10. ONLY LISTED CLASSES AND CATEGORIES WILL BE ACCEPTED.
11. Fair employees ARE NOT responsible for animals left behind.

PENNSYLVANIA

1. All Pennsylvania poultry, including chickens, turkeys, waterfowl, and upland game birds entering an exhibition must bear an official PDA-issued leg band. Ratites must be identified with a neck band or an electronic implant device (the exhibitor must supply a reader). Pigeons and doves must bear a unique individual identification leg band but do not have to be identified with an official PDA leg band.
2. An Owner-endorsed Poultry Health Certificate or a Certificate of Veterinary Inspection (health chart or CVI) must accompany all Pennsylvania poultry, including chickens, turkeys, waterfowl, upland game birds, and ratites; and pigeons/doves; and hatching eggs. The certificate must include the following:
 - Name and location of exhibition; and
 - Name, address, and telephone number of the owner; and
 - A statement that the entries and the flock of origin are free of evidence of infectious and contagious diseases; and
 - Owner signature and date of that signature.
3. **Avian Influenza Testing and Verification:** All samples must be collected by a Certified Poultry Technician or a Category II Accredited Veterinarian.
 - All poultry, including chickens, turkeys, waterfowl, upland game birds, and ratites, (pigeons/doves excluded), and their hatching eggs for exhibition must originate from a flock in which a random, representative sample of a minimum of 30 birds, 3 weeks of age or older, were tested for avian influenza within the 30 days prior to opening date of the exhibition. The birds or hatching eggs must be accompanied by the most recent test report (copy acceptable). Test results must be negative. If there are fewer than 30 birds in the flock, test all birds. For waterfowl, cloacal swab samples must be collected for testing instead of blood samples, and the swabs may

tested using PCR techniques. Swabs from geese and ducks may not be combined in the same tube for testing. Untested birds shall not be comingled with or added to the tested flock after negative samples have been collected and before the show.

4. Pullorum-typhoid Testing and Verification (pigeons/doves and waterfowl excluded for exhibition). All samples must be collected by a Certified Poultry Technician or a Category II Accredited Veterinarian.

- Poultry, including chickens, turkeys, upland game birds and ratites (pigeons/doves and waterfowl excluded) and their hatching eggs must originate from a good standing on the NPIP Pullorum-typhoid Clean Program (and there was no break in the chain of ownership by NPIP participants) or from a flock in good standing on the PA Pullorum Equivalent Program. The birds or hatching eggs must be accompanied by the most recent test report (copy acceptable). Test results must be negative. If the rapid whole-blood plate agglutination test was done, the most recent NPIP 9-2 form or state equivalent form must accompany the birds or hatching eggs (copy acceptable). Test results must be negative. If birds are less than one year of age and all originate from an NPIP Clean hatchery, they do not have to be test for pullorum-typhoid if they are accompanied by an NPIP 9-3 form from that hatchery and any additions to flock were also from NIP Clean sources. The NPIP number must be noted on the report for NPIP Pullorum-typhoid Clean flocks.

OR

- All individual birds (pigeons/doves and waterfowl excluded) for exhibition and birds providing hatching eggs (maximum of 300) must have had a pullorum-typhoid test within the 90 days prior to the opening date of the exhibition. The birds must be accompanied by the most recent test report, or state equivalent from for the rapid test (copies acceptable). Test results must be negative. The following age restrictions apply:
 - Chickens shall be tested Mac 4 months of age or older.
 - Turkeys shall be tested Mac 12 weeks of age or older.
 - Game birds shall be tested Mac 4 months of age or older, or upon sexual maturity, whichever comes first.
 - Ratities shall be tested at 12 months of age or older.
 - All birds not meeting these age restrictions at the time of sampling are exempt from pullorum-typhoid test requirements.
 - If all the birds going to the exhibit are below the minimum testing age for pullorum-typhoid, at least 10% of birds of testing age in the flock shall be tested within the 90 days prior to the opening date of the exhibition, (Maximum 30 birds.)

5. Testing specifics/Records requirements

- a. Sample collectors and testers must maintain records of animal identification, approved rapid testing, and any other records required by the Domestic Animal Law, any order issued by the Department for a minimum of two years and must make records available to the Department upon request.
- b. National Animal Health Laboratory Network (NAHLN) protocols for sample collection, including the number of swabs/tubes of viral transport media, and testing shall be followed. All samples must be tested at NAHLN laboratory, (excluding the Pullorum-typhoid rapid whole blood plate agglutination test that may be conducted at farm.)

SECTION 1
BANTAMS

Section Class	11. Cock (Breeds)	12. Hen Category	13. Cockerel (Colors)	14. Pullet	\$6	\$5	\$4	\$3	\$2
1.	Ameraucana.....		73-Silver Duckwing						
3.	Antwerp Belgian D'Anver..		13-Black 19-Blue 56-Quail 96-White						
4.	Araucana.....		67-Rumpless 93-Tufted 94-Tufted & Rumpless						
5.	Belgian D'Uccle.....		7-Bearded Golden Neck 13-Black 42-Mille Fleur 43-Mottled 55-Porcelain 69-Self Blue 96-White						
6.	Booted.....		13-Black 19-Blue 42-Mille Fleur 55-Porcelain 69-Self Blue 96-White						
7.	Brahma.....		26-Buff 31-Dark 41-Light						
10.	Chantaclear.....		54-Partridge 96-White						
13.	Cochin.....		1-Barred 12-Birchen 13-Black 16-Black Frizzle 19-Blue 25-Brown Red 26-Buff 43-Mottled 54-Partridge 96-White 99-White Frizzle X4-Red Frizzle						
14.	Cornish.....		19-Blue 22-Blue Laced Red 26-Buff 31-Dark 96-White X1-White Laced Red						
15.	Crevecoeur								
17.	Delaware								
22.	Hamburg.....		38-Golden Spangled 77-Silver Spangled						
25.	Japanese.....		13-Black 17-Black Tailed Buff 39-Gray 18-Black Tailed White 95-Wheaten 96-White						
28.	LaFleche.....		13-Black						
29.	Lackenvelder								
30.	Langshan.....		13-Black 96-White						
31.	Leghorn.....		60-Rose Comb Barred 61-Rose Comb Black 62-Rose Comb Buff 63-Rose Comb Dark Brown 64-Rose Comb Light Brown 66-Rose Comb White 79-Single Comb Barred 80-Single Comb Black 82-Single Comb Buff 84-Single comb Dark Brown 86-Single Comb Light Brown 89-Single Comb White						
32.	Malay.....		15-Black Breasted Red (Wheaten) 90-Spangled						
33.	Minorca.....		13-Black						
34.	Modern Game.....		1-Barred 12-Birchen 13-Black 15-Black Breasted Red 19-Blue 23-Blue Red 25-Brown Red 29-Crele 30-Cuckoo 33-Ginger Red 35-Golden Duckwing 40-Lemon Blue 58-Pyle Red 69-Self Blue 71-Silver Blue 73-Silver Duckwing 92-Splash 95-Wheaten 96-White						
36.	New Hampshire Red								
37.	Old English.....		12-Birchen 13-Black 15-Black Breasted Red 17-Black Tailed Buff 18-Black Tailed White 19-Blue 23-Blue Red 25-Brown Red 29-Crele 30-Cuckoo 33-Ginger Red 35-Golden Duckwing 40-Lemon Blue 42-Mille Fleur 56-Quail 58-Red Pyle 90-Spangled 92-Splash 95-Wheaten 96-White X2-Blue Silver Duckwing X3-Brassy						
39.	Plymouth Rock.....		1-Barred 13-Black 19-Blue 26-Buff 28-Columbian 54-Partridge 76-Silver Penciled 96-White 99-White Frizzle						
40.	Polish.....		5-Bearded Buff Laced 6-Bearded Golden 10-Bearded Silver 11-Bearded White 47-Non Bearded Buff Laced 48-Non Bearded Golden 50-Non Bearded Silver 51-Non Bearded White 52-Non Bearded White Crested Black						
41.	Rhode Island Red.....		59-Rose Comb 78-Single Comb						
42.	Rhode Island White.....		59-Rose Comb 78-Single Comb						
43.	Rose Comb.....		13-Black 19-Blue 35-Golden Duckwing 43-Mottled 73-Silver Duckwing 95-Wheaten 96-White						
44.	Sebright.....		34-Golden 70-Silver						
45.	Silkie.....		2-Bearded Black 3-Bearded Blue 4-Bearded Buff 8-Bearded Gray						

- 9-Bearded Partridge 11-Bearded White 44-Non Bearded Black 45-Non Bearded Blue
 46. Spanish..... 97-White Faced Black 98-White Faced Blue
 47. Sultan..... 13-Black 96-White
 48. Sumatra.....13-Black
 49. Sussex.....57-Red 91-Speckled
 50. Wyandotte.....1-Barred 13-Black 19-Blue 26-Buff 28-Columbian 36-Golden Laced
 54-Partridge 75-Silver Laced 76-Silver Penciled 92-Splash 96-White

SECTION 2
CHICKENS

Section 21. Cock 22. Hen 23. Cockerel 24. Pullet \$7 \$6 \$5 \$4 \$2

American Breeds & Varieties
Class (Breeds)- Category (Colors)

51. Buckeyes
 53. Delawares
 52. Dominique
 54. Holland
 55. Java..... 13-Black 43-Mottled
 56. Jersey Giant..... 13-Black 96-White
 58. New Hampshire..... 57-Red
 59. Plymouth Rock..... 1-Barred 19-Blue 26-Buff 28-Columbian 54-Partridge
 76-Silver Penciled 96-White
 60. Rhode Island Red..... 59-Rose Comb 78-Single Comb
 61. Rhode Island White..... 59-Rose Comb
 62. Wyandotte..... 13-Black 19-Blue 26-Buff 28-Columbian 36-Gold Laced 54-Partridge 75-Silver Laced
 76-Silver Penciled 96-White

Asiatic Breeds & Varieties

63. Brahma..... 26-Buff 31-Dark 41-Light
 64. Cochin..... 1-Barred 13-Black 16-Black Frizzle 19-Blue 26-Buff 36-Gold Laced 54-Partridge
 75-Silver Laced 96-White 99-White Frizzle X4 – Red Frizzle
 65. Langshan..... 13-Black 96-White
 66. Campine..... 34-Golden 70-Silver
 67. Lackenvelder..... 34-Golden 70-Silver
 68. Hamburg..... 13-Black 37-Golden Penciled 38-Golden Spangled 76-Golden Penciled
 77-Silver Spangled 96-White

English Breeds

69. Australorp..... 13-Black
 70. Cornish..... 26-Buff 31-Dark 96-White X1-White Laced Red
 71. Dorking..... 74-Silver Gray
 72. Orpington..... 13-Black 19-Blue 26-Buff 96-White
 74. Sussex..... 41-Light 57-Red 91-Speckled

French Breeds & Varieties

76. Faveralle..... 68-Salmon
 77. Houdan..... 43-Mottled
 78. LaFleche

Game Breeds & Varieties

79. Modern Game..... 12-Birchen 13-Black 15-Black Breasted Red 25-Brown Red Golden Duckwing
 58-Red Pyle 69-Self Blue 71-Silver Blue 73-Silver Duckwing 95-Wheaten
 80. Old English Game..... 1-Barred 12-Birchen 13-Black 15-Black Breasted Red 20-Blue Breasted Red
 21-Blue Golden Duckwing 25-Brown Red 33-Ginger Red 35-Golden Duckwing
 40-Lemon Blue 58-Red Pyle 71-Silver Blue 73-Silver Duckwing 90-Spangled
 95-Wheaten 96-White

Mediterranean Breeds & Varieties

- 81. Ancona..... 59-Rose Comb 78-Single Comb
- 82. Andalusian..... 19-Blue
- 83. Leghorn..... 61-Rose Comb Black 62-Rose Comb Buff 63-Rose Comb Dark Brown
64-Rose Comb Light Brown 65-Rose Comb Silver 66-Rose Comb White
80-Single Comb Black 81-Single Comb Black Tail Red 82-Single Comb Buff
83-Single Comb Columbian 84-Single Comb Dark Brown
85-Single Comb Golden Duckwing 86-Single Comb Light Brown
87-Single Comb Red 88-Single Comb Silver 89-Single Comb White
- 84. Minorca..... 61-Rose Comb Black 66-Rose Comb White 80-Single Comb Black
82-Single Comb Buff 89-Single Comb White
- 85. Sicilian Buttercup
- 86. Spanish..... 97-White Faced Black

Oriental Breeds & Varieties

- 87. Aseel..... 13-Black 15-Black Breasted Red 19-Blue 31-Dark 90-Spangled 96-White
- 88. Cubalalya..... 13-Black 15-Black Breasted Red
- 89. Malaya..... 13-Black 15-Black Breasted red 96-White
- 90. Phoenix..... 15-Black Breasted Red 34-Golden 70-Silver
- 91. Shamo..... 15-Black Breasted Red
- 92. Sumatra..... 13-Black 19-Blue 20-Blue Breasted Red

Polish Breeds & Varieties

- 94. Polish..... 5-Bearded Buff Laced 6-Bearded Golden 10-Bearded Silver 11-Bearded White
47-Non Bearded Buff Laced 51-Non Bearded White
52-Non Bearded White Crested Black

Other Breeds (Miscellaneous)

- 95. Ameraucana..... 13-Black 19-Blue 26- Buff 96-White
- 96. Araucana..... 13-Black 35-Golden Duckwing 73-Silver Duckwing 96-White
- 97. Frizzle..... 27-Clean Leg 32-Feather Leg
- 98. Naked Neck..... 13-Black 26- Buff 57-Red 96-White
- 99. Sultan..... 96-White

SECTION 3

DUCK

Section	31. Cock	32. Hen	33. Cockerel	34. Pullet	\$7	\$6	\$5	\$4	\$2
----------------	----------	---------	--------------	------------	-----	-----	-----	-----	-----

Class (Breeds)- Category (Colors)

- 2. Aylesbury
- 6. Call 15-Black & White 19-Blue 21-Blue & White 26- Buff
39-Gray 40-Khaki 55-Pastel 90-Snowy 96-White
- 10. Cayuga..... 13-Black
- 14. Crested..... 13-Black 96-White
- 18. East India..... 13-Black
- 22. Campbell..... 40-Khaki
- 26. Magpie..... 14-Black & White 20-Blue & White

- 30. Mallard..... 39-Gray
- 34. Muscovy..... 28-Colored 96-White
- 38. Peking
- 42. Rouen
- 46. Runner..... 13-Black 26-Buff 27-Chocolate 31-Cumberland Blue 32-Fawn & White
39-Gray 56-Penciled 96-White
- 48. Swedish..... 19-Blue

SECTION 4
GEESE

Section	41. Cock	42. Hen	43. Cockerel	44. Pullet	\$7	\$6	\$5	\$4	\$2
----------------	----------	---------	--------------	------------	-----	-----	-----	-----	-----

Class (Breeds)- Category (Colors)

- 2. American Buff
- 4. African
- 6. Buff
- 8. Canada
- 10. Chinese.....24-Brown 96-White
- 14. Embden (Enden)
- 16. Pilgrim
- 18. Saddleback Pomeranian
- 20. Sebastopol
- 22. Toulouse.....26-Buff 39-Gray
- 24. Tufted Roman.....96-White

SECTION 5
GUINEAS

Section	51. Cock	52. Hen	53. Cockerel	54. Pullet	\$7	\$6	\$5	\$4	\$2
----------------	----------	---------	--------------	------------	-----	-----	-----	-----	-----

Class – Category (Colors)

- 4. Lavender
- 6. Pearl
- 10. White

SECTION 8
TURKEYS

Section	81. Cock	82. Hen	83. Cockerel	84. Pullet	\$7	\$6	\$5	\$4	\$2
----------------	----------	---------	--------------	------------	-----	-----	-----	-----	-----

Class (Breeds)

- 2. Beltsville Small White
- 8. Bronze
- 10. Slate
- 12. Royal Palm
- 16. White Holland

SECTION 9
PIGEONS

1. Only premium listed specimens will be accepted, and no change or substitutions will be permitted after acceptance of any entry, except in same breed, class, or sex.
2. The Fair Board reserves the right to reject or disqualify any sickly specimen. Exhibits should be immunized against transmittable diseases.
3. Specimens should be handled only by the owner, judges, or Department Superintendents.
4. Specimens must have reached two-thirds development to be considered for competition.
5. A pair consists of a Cock and Hen.
6. Names or markings will not be placed on displays prior to judging.

Class (Breeds) Category (Colors)

Pair	\$3.50	\$2.50	\$1.50
15. Rollers..... 99-Flying 65-Parlor			
20. Carneau..... 13-Black 57-Red 96-White			
25. Fantails..... 50-Indian 98-Yellow 96-White			
35. Homer..... 40-Giant 99-Flying 21-Show			
36. Homing.....			
40. Hungarians			
45. Jacobins			
50. Kings..... X2-Utility X3-Show			
55. Modena..... 13-Black 96-White			
60. Modaine..... 20-French 75-Swiss			
65. Pouter..... 10-English 30-German X5-Pigmy X6-Reverse Wing			
	38		
70. Runt..... 13-Black 96-White			
75. Trumpeter..... 10-English 30-German			
80. Tumbler..... 27-Clean Leg 60-Muffed			
85. Oriental Frills..... X7-Satinettes X8-Blondinettes X9-Turbits			
90. Frill Back.....			
91. Scandaroon.....			

SECTION 10
EGGS

Must be in place by Tuesday, July 16, 2024, at 8:00 AM.

1. Open to egg producers having less than 3,000 laying birds.
2. Weight per dozens of eggs: Large-24 to 28 oz
Medium- 20 to 24 oz.

Class	1. One Dozen Brown Eggs	\$ 2.50	\$ 2.00	\$ 1.50
	2. One Dozen White Eggs	2.50	2.00	1.50
	3. One Dozen Colored	2.50	2.00	1.50

1. Open to all egg producers.
2. Consists of one dozen eggs in a standard carton packed by the egg producer.

Category – 1. Bantams 2. Chickens 3. Ducks 4. Turkey 5. Guinea

DEPARTMENT 9: RABBITS
Mike Mayersky (814) 577-0799
Judging: Monday, July 15, 2024 @ 9:00 AM
4-H Rabbit Showmanship at 8:00 AM

All entries should be sent, and entry fee checks made payable to the Clearfield County Fair.
ENTRY BLANKS WILL BE ACCEPTED ON OR AFTER JUNE 3rd at 9:00 AM
ENTRIES WILL CLOSE ON JUNE 28th at 4:00 PM

ALL CHECKS ARE VOID IF NOT CASHED BY AUGUST 31 AND WILL NOT RE-ISSUED.

1. Rabbit cooping will be Thursday, July 11, 6 PM – 9 PM, Friday, July 12, 6 AM – 8 AM, Saturday, July 13, 6 AM – 8 AM.
2. Entry fee, amounting to 10 percent of the First Place Premium, must accompany each entry blank for each rabbit entered. The entry fee covers the feeding and watering of rabbits. A written note must be submitted at the time of entry, if an exhibitor is feeding and watering their rabbits.
3. No name or distinctive marks will be allowed on any coop until after judging is completed.
4. No does with litter will be accepted.
5. Entry forms must show BREED, AGE AND SEX.
6. No substitutions will be permitted for any reason.
7. Department superintendents have the final judgment in resolving any dispute.
- 8. NO MORE THAN TWO (2) ENTRIES PER SECTION/PER CATEGORY AND NO MORE THAN 80 RABBITS FROM ONE FAMILY, IT AND/OR ADDRESS ACCEPTED.**
9. All coops and drinking cups will be cleaned and disinfected with an approved solution to render them safe and sanitary.
10. Feed and water will be supplied by the Fair Board.
11. Juniors are rabbits less than 6 months. Seniors are rabbits older than 6 months.
12. No entries can be removed prior to 10:00 PM, Saturday, July 20, 2024. Early removal shall result in loss of premium. All rabbits must be removed by 12:00 noon on Sunday, July 21, 2024.
13. FAIR EMPLOYEES ARE NOT RESPONSIBLE FOR ANY ANIMALS LEFT BEHIND. OTHER ARRANGEMENTS MAY BE MADE BY CONTACTING THE DEPARTMENT SUPERINTENDENT.
14. ALL ANIMALS MUST BE SHOWN TO RECEIVE THE PREMIUM.

PENNSYLVANIA

1. Certificate of Veterinary Inspection (CVI) issued June 11, 2024, or later.
2. All animals must be free of evidence of infectious and contagious diseases.

ONLY LISTED CLASSES AND CATEGORIES WILL BE ACCEPTED
NO MORE THAN TWO ENTRIES PER SECTION/PER CLASS WILL BE ACCEPTED

Section 11	Section 12	Section 31	Section 32
Senior Buck	Senior Doe	Junior Buck	Junior Doe

ALL CLASS PREMIUMS

Class (By number) **Category** (By number)

1. American..... 19-Blue 96-White
2. American Fuzzy Lop.....22-Broken 69-Solid
4. English Angora..... 28-Colored 96-White
6. French Angora..... 28-Colored 96-White

\$5.00 \$4.00 \$3.00 \$2.00

- 8. Californian
- 10. Champagne D'Argent
- 12. Checkered Giant.....13-Black 19-Blue
- 14. American Chinchilla
- 16. Giant Chinchilla
- 18. Standard Chinchilla
- 20. Crème D'Argent
- 22. Dutch.....13-Black 19-Blue 25-Chinchilla 27-Chocolate 39-Gray 71-Steel 73-Tortoise
- 24. Dwarf Hotot
- 26. Flemish Giant.....13-Black 19-Blue 32-Fawn 41-Light Gray 61-Sandy 71-Steel 96-White
- 28. Florida White

- 30. Havana.....13-Black 19-Blue 22-Broken 27-Chocolate 42-Lilac
- 32. Hotot
- 34. Jersey Wooly.....1-Agouti 18-AOV 22-Broken 62-Self 63-Shaded 72-Tan Pattern
- 36. English Lop.....22-Broken Pattern 69-Solid Pattern
- 38. French Lop.....22-Broken Pattern 69-Solid Pattern
- 42. Mini Lop.....22-Broken Pattern 69-Solid Pattern
- 44. Netherland Dwarf.....1-Agouti 18-AOV 62-Self 63-Shaded 72-Tan Pattern
- 46. New Zealand..... 13-Black 19-Blue 22-Broken 57-Red 96-White
- 48. Palomino..... 34-Golden 43-Lynx
- 50. Polish.....13-Black 19-Blue 22-Broken 27-Chocolate 21-BEW 58-REW
- 52. Rex..... 13-Black 15-Black Otter 19-Blue 22-Broken 23-Californian 24-Castor
25-Chinchilla 27-Chocolate 42-Lilac 43-Lynx 53-Opal 57-Red 81-Seal
87-Sable 96-White
- 54. Mini Rex.....13-Black 19-Blue 21-BEW 22-Broken 24-Castor 25-Chinchilla 27-Chocolate
40-Himalayan 42-Lilac 43-Lynx 53-Opal 55-Otter 57-Red 73-Tortoise
81-Seal 96-White X6-Smoke Pearl
- 56. Satin.....13-Black 19-Blue 22-Broken 23-Californian 25-Chinchilla 27-Chocolate
29-Copper 55-Otter 57-Red 64-Siamese
- 58. Tan..... 13-Black 19-Blue 27-Chocolate 42-Lilac
- 60. Pet
- 61. Himalayan.....13-Black 19-Blue 27-Chocolate 42-Lilac
- 62. Holland Lop.....22-Broken 69-Solid
- 64. Lilac
- 65. Mini Satin..... 13-Black 19-Blue 25-Chinchilla 27-Chocolate 40-Himalayan 53-Opal
55-Otter 57-Red X5-Silver Martin 64-Siamese 73-Tortoise 96-White
99-Squirrel
- 67. Silver..... 13-Black 17-Brown 32-Fawn
- 68. Silver Fox
- 69. Silver Martin.....13-Black 19-Blue
- 71. Lionhead.....58-REW 27-Chocolate 73-Tortoise 81-Seal
- 72. Cinnamon
- 73. Belgian Hare
- 74. Britannia Petite.....1-Agouti 13-Black 15-Black Otter 22-Broken 51-Chestnut 58-REW
60-Sable Martin
- 75. English Spot.....13-Black 19-Blue 27-Chocolate 35-Gold 39-Grey 42-Lilac 73-Tortoise
- 76. Harlequin
- 77. Rhinelander..... 13-Black 19-Blue
- 78. Argente Brun



CLEARFIELD COUNTY 4-H AND FFA
 Invites you to attend the
41st ANNUAL JUNIOR LIVESTOCK & POULTRY SALE,
SATURDAY, July 20, 2024, AT 9:30 AM
 in the **JOE WRIGLESWORTH LIVESTOCK ARENA, next to the cattle barns.**

To be sold this year are market steers, dairy steers, lambs, hogs, meat pen rabbits, blocks of cheese, and a quantity of freshly dressed turkey, chickens, and Cornish game hens. The animals will be on exhibit during the week, where they will be shown and may be observed prior to being sold. These market animals and fowl were carefully selected and reared under the special management programs to provide the public with high quality choice meats. Earnings from these sales help the 4-H and FFA members further their college education as well as become more responsible citizens.

4-H AND FFA Say Thank You to 2023 Jr. Livestock Sale Buyers!

Grand Champion Animal	Exhibitor	Buyer
Market Beef Steer / Grand	Isaiah Smeal	Kerr Cattle Company Denny's Beer Barrel Pub
Market Beef Steer / Reserve	Jace Freyer	PA Grain Processing LLC
Market Swine / Grand	Addy Bortot	PS Rep – Dallas Kephart Seneca Resources
Market Swine / Reserve	Jace Freyer	JR & Margie Rosselli
Market Lamb / Grand	Janice Gilliland	R & J Pallets
Market Lamb / Reserve	Kael McGary	PA Grain Processing LLC
Market Goat / Grand	Janice Gilliland	J.J. Powell, Inc.
Market Goat / Reserve	Janice Gilliland	Davis & Sons Feed & Supply
Cornish Hen / Grand	Ben Wriglesworth	Julia Wriglesworth
Cornish Hen / Reserve	Owen Michaels	Jim Michaels
Cheese / Grand	Landon Fairman	Blackburn Grain Farm & PA Grain PA Grain Processing LLC
Cheese / Reserve	Landon Fairman	Smeal Farms
Turkey / Grand	Jace Freyer	PA Grain Processing LLC
Turkey / Reserve	Jace Freyer	Drs. William & Ben Wise
Chicken / Grand	Natalie Yingling	Warriors Mark Wingshooting, Kennels & Lodge
Chicken / Reserve	Jordan Bowser	Wise Cattle Company
Meat Pen Rabbits / Grand	Lena Stone	West Central Equipment
Meat Pen Rabbits / Reserve	Kacey Brothers	West Central Equipment

THANKS TO ALL BUYERS AND SUPPORTERS

Times for unloading are as follows:

Thursday, July 11 – 6:00 - 9:00 PM

Friday, July 12 5:00 AM – 8:00 AM

Saturday, July 13 5:00 - 8:00 AM

Other times by appointment only. Contact the Department Superintendent or Clair Wriglesworth.

***ALL DEPARTMENTS WILL HAVE ASSIGNED STALL SPACES.
PLEASE SPECIFY THE NUMBER OF STALLS NEEDED.
THE FAIR RESERVES THE RIGHT TO REFUSE ANY OR ALL ENTRIES**

DEPARTMENT 10: 4-H

Penn State Extension in Clearfield County, Clearfield, PA 16830

814-765-7878

4-H & Open must submit their entries to the Fair Office

ANIMALS SHOWN IN DEPT. 10-4-H, CANNOT BE SHOWN IN DEPT. 10-A, FFA.

**4-H CLOVERBUD MEMBERS MAY ONLY PARTICIPATE AND ENTER IN
EXHIBITION 4-H CLASSES WHERE APPLICABLE**

ALL CHECKS ARE VOID IF NOT CASHED BY AUGUST 31 AND WILL NOT RE-ISSUED.

1. To be eligible, 4-H Club members must have passed their 8th birthday, but not have passed their 19th birthday, by January 1st of the current year.
2. Exhibitors must be 4-H members, carry a project in the class in which they wish to make an entry, be under the supervision of the Penn State University Cooperative Extension by May 1st, preceding the Fair and be a member in good standing of a Clearfield County 4-H club.
3. 4-H exhibitors must complete a Clearfield County Fair entry form. A copy of each entry form must be given to the Clearfield County Fair Office and the Clearfield County Cooperative Extension Office before June 28 at 4:00. Each 4-H project must be completed on a separate entry form. Use regular fair entry form for all open entries.
4. All 4-H entries must be evaluated in the 2024 4-H Round-Up. The Round-Up is June 28, 2024, in the Fair Cattle Barn.
5. Members must be present and have charge of their animals at the time of judging.
6. **ALL MARKET ANIMALS MUST BE WEIGHED IN ON SATURDAY, JULY 13, 2024, AT 8:30 AM.**
7. All members must participate in a showmanship class for each species shown. Members must show with a project animal that has been carried and owned by the exhibitor.
8. ALL HEALTH RULES & REGULATIONS IN OPEN DEPARTMENTS APPLY TO 4-H DEPARTMENT 10.
9. The 4-H and FFA SHOWMANSHIP CLASSES will be RUN CONCURRENTLY BUT JUDGED AND PLACED SEPARATELY.
10. The 4-H and FFA Awards Ceremony will be held on Friday, July 19, 2024.

***NO ANIMALS will be unloaded until Health Papers and animals are inspected, or they will be immediately disqualified from participating in the Fair and must be removed from the grounds.**

Livestock Committee

President - Tyler Johns (814-553-5234)

Vice President - Scott Way

Treasurer - Randy Swope

Secretary - Amanda Pennington

Clair Wriglesworth

Mike Kerr

Chad Brooks

Ben Kline

Michelle Kline
Chad Bortot
Faye Lauer
Mitch Stevens
Jesse Freyer
Adam Wise
Dan Smeal

AWARD

Best 4-H Exhibit
Spirit Award
Safe Tractor Driving Contest
Kids' Pedal Tractor Contest
Grand Champion 4-H Dairy Showman
4-H All Breed Dairy Champion
Jr., Int. & Sr. 4-H Dairy Showmanship Champion
Grand Champion 4-H Market Steer Showman
Grand Champion Market Dairy Steer
Grand Champion Market Beef Steer
Best 4-H Beef Exhibit
Best 4-H Vegetable Exhibit
Best 4-H Poultry Exhibit
Best 4-H Swine Exhibit
Grand Champion Market Swine Showman
Grand Champion Market Swine
Best 4-H Sheep Exhibit
Grand Champion Market Lamb Showman
Grand Champion Market Lamb
Best 4-H Goat Exhibit
Grand Champion Market Goat
Grand Champion Market Goat Showman
Grand Champion Horse Showman
Best-in-Show 4-H Rabbit
Grand Champion 4-H Rabbit Showman
Reserve 4-H Rabbit Showman
Best 4-H Rabbit Exhibit
Grand Champion Market Rabbit
Grand Champion Cheese
Reserve Grand Champion Cheese
4-H All Breed Champion Horse (2 yrs. & under)
4-H All Breed Champion Horse (3 yrs. & over)
4-H All Breed Reserve Champion Horse (2 yrs. & under)
4-H All Breed Reserve Champion Horse (3 yrs. & over)
Livestock Judging-Junior Division
Livestock Judging-Intermediate Division

SPONSOR

Kaylee Hallstrom
Jana Davidson
Leonard Farms
Dave & Marianne Hallstrom

Wriglesworth Knob Farm
Chester C. Chidboy Funeral Home

Kerr Cattle Co.
Clearfield Agway
Randy Weir
Square One Design & Print

Sapp Brothers

Lakeview Farms

Clearfield Co. Penn State Cooperative Ext.

Clearfield Co. Penn State Cooperative Ext.
Turners' Rabbit Habit
Sapp Brothers
Clearfield Co. Penn State Cooperative Ext.

Hick's Dairy Farm
Henry's Dairy Farm

Sapp Brothers

Siegel Engraving
Earl Freyer Family

Livestock Judging-Senior Division
 4-H Reserve Champion Horse Showman
 4-H Best Equine Exhibit

Siegel Engraving
 All New You Fitness
 In Memory of Linda C. Shomo-Ardary
 (Sherri Gaines)

If interested in being a sponsor for the 2024 4-H,
 please contact the Fair Office (814) 765-4629 or visit our website @ www.clearfieldcountyfair.com.

SECTION 1

4-H HORSES AT HALTER & FUTURITY

Judging: Tuesday, July 16, 2024 @ 9:00 AM

1. Horses shown must be registered as 4-H projects in the current year under the exhibitor's name.
2. The 4-H member must show his/her own project animal except when the member has more than one animal in the class, in which case another 4-H member of similar age and/or experience may show the animal.
3. Horse must be shown in Seat/Tack as enrolled in 4-H Project; Exhibitor may ride Performance or production Horse in any Class that their Seat allows.
4. PA 4-H Horse Show Rules will govern the show except where local conditions warrant a deviation from the rules. The show committee is the final arbiter.
5. 4-H Horse Cloverbuds that have passed skills training will be permitted to participate in 4-H Cloverbud exhibition classes where they will not be pinned.
6. Animals entered in halter classes must submit registration papers. Exhibitors unable to provide registration papers will be placed into Grade Category.
7. Exhibitors must be members of the Clearfield County Equine Club.

***NO ANIMALS will be unloaded until Health Papers and animals are inspected or, they will be immediately disqualified from participating in the Fair and must be removed from the grounds.**

Times for unloading are as follows:

**Thursday, July 11 - 10:00 AM – 9:00 PM, Friday, July 12 - 6:00 AM - Noon, and
 Saturday, July 13 - 6:00 - 10:00 AM**

Other times by appointment only by contacting the Department Superintendent, Sherri Gaines.

***ALL DEPARTMENTS WILL HAVE ASSIGNED STALL SPACES.**

PLEASE SPECIFY THE NUMBER OF STALLS NEEDED. THE FAIR RESERVES THE RIGHT TO REFUSE ANY OR ALL ENTRIES

SECTION 1A

4-H JUNIOR HORSE / PRODUCTION HALTER

Class Halter

6. Two-year old geldings	\$20	14	10
7. Three-year old geldings	20	14	10
8. Geldings 4-years – 5 years	20	14	10
11. Two-year old fillies	20	14	10
12. Three-year old fillies	20	14	10
13. Mares 4-years – 5 years	20	14	10
14. Yearling Gelding	20	14	10
15. Yearling Mares	20	14	10

Categories: B - Appaloosa C - Arabian D - Belgian E - Morgan F - Palomino G - Pinto/Paint
 H - Quarter Horse I - Tennessee Walking Horse J - Shetland Pony K - Miniature Horse
 L - Welsh Pony M - Mule O - Half Arab P - P.O.A. S - Standard Breed

T - Thoroughbred U - Grade
Y - Ponies over 46", under 58"

V - Gypsy Vanner
Z - Friesian

W - Ponies 46" and under

SECTION 1B
4-H CLASS UNDER SADDLE

18. Western Horsemanship Junior (13 yrs. and under)	\$26	20	14
19. Western Horsemanship Senior (14 – 18 yrs.)	26	20	14
20. Saddle Seat Equitation Junior (13 yrs. and under)	26	20	14
21. Saddle Seat Equitation Senior (14 – 18 yrs.)	26	20	14
22. Hunt Seat Equitation Junior (13 yrs. and under)	26	20	14
23. Hunt Seat Equitation Senior (14 – 18 yrs.)	26	20	14
24. Beginner English Equitation	26	20	14
25. Beginner Western Horsemanship	26	20	14
26. Beginner English Pleasure	20	14	10
27. Beginner Western Pleasure	20	14	10
28. Western Pleasure Horse	\$20	14	10
29. Western Pleasure Pony	20	14	10
30. Hunter Under Saddle Horse	20	14	10
31. Hunter Under Saddle Pony	26	20	14
32. Saddle Seat Pleasure Horse	26	20	14
33. Saddle Seat Pleasure Pony	20	14	10
35. Novice Reining	20	14	10
36. EWD-Walk/Trot Equitation Minimum Assistance	20	14	10
37. EWD-Walk/Trot Equitation Maximum Assistance	20	14	10
38. EWD-Walk/Trot Trail Minimum Assistance	20	14	10
39. EWD-Walk/Trot Trail Maximum Assistance	20	14	10
40. Open Trail Horse	26	20	14
41. Open Trail Pony	26	20	14
42. Miniature Horse			
A. Miniature Horse In-hand Trail	26	20	14
B. Miniature Horse Driving	26	20	14
C. Miniature Horse Jumping	26	20	14
43. Draft Horse Driving	20	14	10
44. Pleasure Driving Horse & Pony	20	14	10
45. Cloverleaf Barrel Racehorse	26	20	14
46. Cloverleaf Barrel Race Pony	26	20	14
47. Raised Box Keyhole Horse	26	20	14
48. Raised Box Keyhole Pony	26	20	14
49. Pole Bending Horse	26	20	14
50. Pole Bending Pony	26	20	14
51. Bowtie Racehorse	26	20	14
52. Bowtie Race Pony	26	20	14
53. 4-H Horse Cloverbud Lead-line Exhibition		Ribbon	
54. 4-H Horse Cloverbud Walk-Trot English/Western		Ribbon	
55. Hunter Hack			
A. Horses	26	20	14
B. Ponies	26	20	14
56. Beginner Trail	20	14	10
57. Ranch Pleasure Horse	20	14	10
58. Ranch Pleasure Pony	20	14	10
59. Ranch Riding Junior (13 years and under)	26	20	14
60. Ranch Riding Senior (14-18 years)	26	20	14

SECTION 1C

4-H HORSE SHOWMANSHIP

1. Exhibitors will be judged 80% on showmanship and 20% on grooming.
2. Exhibitors are expected to care for, groom, and show their animals at fairs or shows with appropriate assistance. The animal must be a 4-H project animal from Clearfield County Equine Club.
3. Entry may be disqualified by the judge or committee if it fails to meet minimum standards of showmanship and grooming.

CLASS

1. Division I Grooming and Showmanship (8 – 11 yrs.)	\$20	\$16	\$12	\$ 8
2. Division II Horse Grooming Showmanship (12 – 14 yrs.)	\$20	\$16	\$12	\$ 8
3. Division III Horse Grooming and Showmanship (15 – 18 yrs.)	\$20	\$16	\$12	\$ 8
4. EWD Grooming & Showmanship – Walk Only	\$20	\$16	\$12	\$ 8
5. EWD Grooming & Showmanship – Assisted Walk/Trot	\$20	\$16	\$12	\$ 8
6. EWD Grooming & Showmanship – Independent Walk/Trot	\$20	\$16	\$12	\$ 8
Grand Champion Horse Showman			Rosette	
Reserve Grand Champion Horse Showman			Rosette	
4-H Horse Showmanship			Ribbon	

SECTION 2

4-H DAIRY CATTLE

Judging: Tuesday, July 16, 2024 @ 9:00 AM

Class

1. Spring Junior Heifer Calf-born 3/1/24 to 5/31/24	\$18	15	12	8
2. Winter Intermediate Heifer Calf-born 12/1/23 to 2/28/24	18	15	12	8
3. Fall Senior Heifer Calf-born 9/1/23 to 11/30/23	18	15	12	8
4. Summer Yearling Heifer-born 6/1/23 to 8/31/23	18	15	12	8
5. Spring Junior Yearling Heifer-born 3/3/23 to 5/31/23	18	15	12	8
6. Winter Intermediate Yearling Heifer-born 12/1/22 to 2/28/22	18	15	12	8
7. Fall Senior Yearling Heifer Calf-born 9/1/22 to 11/30/22	18	15	12	8
Junior Champion Heifer			Rosette	
Reserve Junior Champion Heifer			Rosette	
10. Dry Cow Senior 2 years & over born before 3/1/22	22	20	18	16
11. Junior 2-year-old-born 3/1/22 to 8/31/22	22	20	18	16
12. Senior 2-year-old-born 9/1/21 to 2/28/22	22	20	18	16
13A. Junior 3-year-old-born 3/1/21 to 8/31/21	33	30	27	21
13B. Senior 3-year-old-born 9/1/20 to 2/28/21	33	30	27	21
14. 4-year-old-born 9/1/19 to 8/31/20	33	30	27	21
15. 5-year-old-born 9/1/18 to 8/31/19	33	30	27	21
16. 6 years and over born before 9/1/23	33	30	27	21
Senior Champion Cow			Rosette	
Reserve Senior Champion Cow			Rosette	
Grand Champion			Rosette	
Reserve Grand Champion			Rosette	
21. Dam and Daughter (Dam must be owned by the exhibitor and Daughter must be bred and owned by the exhibitor)	33	30	27	21

**Senior Yearling that had freshened shows in the Junior 2-year-old class.

Categories- A- Ayrshire B-Brown Swiss G-Guernsey H-Holstein J-Jersey M-Milking Shorthorn

SECTION 2A

4-H DAIRY-SHOWMANSHIP

Judging: Tuesday, July 16, 2024 @ 9:00 AM

1. Exhibitors are expected to care for, groom, and show their animals at fairs or shows with appropriate

assistance. The animal must be a 4-H project animal.

2. Entry may be disqualified by the judge or committee if it fails to meet minimum standards of fitting, see 4-H Dairy Catalog.
3. Showmanship and fitting classes will be combined for all age divisions. Exhibitors will be judged 80% on showmanship and 20% on fitting.

Class Showmanship

1. Division I Showmanship (8 – 11 yrs.)	\$20	\$16	\$12	\$ 8
2. Division II Showmanship (12 – 14 yrs.)	\$20	\$16	\$12	\$ 8
3. Division III Showmanship (15 – 18 yrs.)	\$20	\$16	\$12	\$ 8
Grand Champion Showman			Trophy	
Reserve Grand Champion Showman			Trophy	

SECTION 3

4-H BREEDING BEEF CATTLE

Judging: Wednesday, July 17, 2024 @ 5:00 PM

Class

1. Junior Heifer Calf-calved after 1/1/24	\$20	\$ 18	\$16	\$12	\$8
2. Senior Heifer Calf-calved after 9/1/23	20	18	16	12	8
3. Summer Yearling Heifer-calved between 5/1/23 and 8/31/23	20	18	16	12	8
4. Junior Yearling Heifer-calved 1/1/23 to 4/30/23	20	18	16	12	8
5. Senior Yearling Heifer-calved 9/1/22 to 12/31/22	20	18	16	12	8
Champion Female			Ribbon		
Reserve Champion Female			Ribbon		

Categories - A-Angus B-Charolais C-Hereford D-Shorthorn E-Simmental
 F-Limousine G-Main-Anjou L-Cross Bred M-All Other Breeds

SECTION 3A

4-H BEEF & DAIRY STEERS

Judging: Wednesday, July 17, 2024 @ 6:00 PM

Light Lightweight	\$20	16	12	10	8
Medium Lightweight	20	16	12	10	8
Heavy Lightweight	20	16	12	10	8
Champion Lightweight			Rosette		
Reserve Champion Lightweight			Rosette		
Light Middleweight	21	17	13	11	9
Medium Middleweight	21	17	13	11	9
Heavy Middleweight	21	17	13	11	9
Champion Middleweight			Rosette		
Reserve Champion Middleweight			Rosette		
Light Heavyweight	22	18	14	12	10
Medium Heavyweight	22	18	14	12	10
Heavyweight	22	18	14	12	10
Champion Heavyweight			Rosette		
Reserve Champion Heavyweight			Rosette		
Grand Champion Steer			Rosette		
Reserve Grand Champion Steer			Rosette		

Categories - A-Beef B-Dairy

SECTION 3B
4-H BEEF SHOWMANSHIP

Judging: Wednesday, July 17, 2024 @ 6:00 PM

- Showmanship & fitting classes will be combined for all age divisions. Exhibitors will be judged 80% on showmanship and 20% on fitting.
- Exhibitors are expected to care for, groom, and show their animals at fairs or shows with appropriate assistance. The animal must be a 4-H project animal.
- Entry may be disqualified by the judge or committee if it fails to meet minimum standards of fitting.

Class Showmanship

1. Division I Showmanship (8 – 11 yrs.)	\$20	\$16	\$12	\$ 8
2. Division II Showmanship (12 – 14 yrs.)	\$20	\$16	\$12	\$ 8
3. Division III Showmanship (15 – 18 yrs.)	\$20	\$16	\$12	\$ 8
Grand Champion Showman			Trophy	
Reserve Grand Champion Showman			Trophy	

SECTION 4
4-H BREEDING SHEEP

Judging: Thursday, July 18, 2024 @ 6:00 PM

Class

1. Senior Ram lamb, born before 1/1/24	\$11	\$10	\$9	\$8	\$7
2. Junior Ram lamb, born after 1/1/24	11	10	9	8	7
3. Ewe, 2 years and over	11	10	9	8	7
4. Ewe, 1 year and under 2 years	11	10	9	8	7
5. Senior Ewe lamb, born before 1/1/24	11	10	9	8	7
6. Junior Ewe lamb, born after 1/1/24	11	10	9	8	7
Champion Ewe			Rosette		
Reserve Champion Ewe			Rosette		
9. Pair of Lamb, any age, either sex	11	10	9	8	7
10. Pair of yearling ewes	11	10	9	8	7
11. Junior Flock	11	10	9	8	7

Category - A-Border Leicester	B-Cheviot	C-Columbia	D-Corriedale	E-Dorset Horn
F-Hampshire	G-Merino	H-Montadale	K-Oxford	L-Polled Dorset
N-Romney	O-Shropshire	P-Southdown	R-Suffolk	S-Lincoln
T-Ramouillet	U-Targhee	V-Tunis	Y-Scottish Blackface	

SECTION 4A
4-H MARKET LAMBS

Judging: Thursday, July 18, 2024 @ 6:00 PM

Class

Lightweight	\$20	\$16	\$12	\$10	\$8
Medium Lightweight	20	16	12	10	8
Heavy Lightweight	20	16	12	10	8
Champion Lightweight			Rosette		
Reserve Champion Lightweight			Rosette		
Light Middleweight	21	17	13	11	9
Medium Middleweight	21	17	13	11	9
Heavy Middleweight	21	17	13	11	9
Champion Middleweight			Rosette		
Reserve Champion Middleweight			Rosette		
Light Heavyweight	22	18	14	12	10
Medium Heavyweight	22	18	14	12	10

Heavyweight	22	18	14	12	10
Champion Heavyweight			Rosette		
Reserve Champion Heavyweight			Rosette		
Grand Champion Lamb			Rosette		
Reserve Grand Champion Lamb			Rosette		

SECTION 4B

4-H SHEEP-SHOWMANSHIP

Judging: Thursday, July 18, 2024 @ 6:00 PM

- Showmanship & fitting classes will be combined for all age divisions. Exhibitors will be judged 80% on showmanship and 20% on fitting.
- Exhibitors are expected to care for, groom, and show their animals at fairs or show with appropriate assistance. The animal must be a 4-H project animal.
- Entry may be disqualified by the judge or committee if it fails to meet minimum standards of fitting or showmanship.

Class Showmanship

1. Division I Showmanship (8 – 11 yrs.)	\$20	\$16	\$12	\$ 8
2. Division II Showmanship (12 – 14 yrs.)	\$20	\$16	\$12	\$ 8
3. Division III Showmanship (15 – 18 yrs.)	\$20	\$16	\$12	\$ 8
Grand Champion Showman			Trophy	
Reserve Grand Champion Showman			Trophy	

SECTION 5

4-H BREEDING SWINE

Judging: Tuesday, July 16, 2024 @ 6:00 PM

Class

1. Spring Boar Pig, farrowed between 2/1/23 and 4/30/24	\$14	\$12	\$10	\$9	\$7
2. Senior Gilt Pig, farrowed after 8/1/23 before 1/1/24	14	12	10	9	7
3. January Sow Pig, farrowed on or after 1/1/24 and before 2/1/24	14	12	10	9	7
4. February Sow Pig, farrowed on or after 2/1/24 and before 3/1/24	14	12	10	9	7
5. March Sow Pig, farrowed on or after 3/1/24 and before 4/1/24	14	12	10	9	7
6. April Sow Pig, farrowed on or after 4/1/24	14	12	10	9	7
Champion Sow			Rosette		
Reserve Champion Sow			Rosette		

Category - A-Berkshire	B-Chester White	C-Duroc	D-Hampshire	E-Poland China
F-Spot	G-Yorkshire	H-Tamworth	J-Hereford	K-Landrace
				L-Crossbreeds

SECTION 5A

4-H MARKET SWINE

Judging: Tuesday, July 16, 2024 @ 6:00 PM

- Market Class can be barrow and/or gilts. Gilts shown in breeding classes cannot be shown in market classes.
- Individual market animals are judged by weight and not by breed.

Class

Lightweight	\$ 20	\$16	\$ 12	\$ 10	\$ 8
Medium Lightweight	20	16	12	10	8
Heavy Lightweight	20	16	12	10	8
Champion Lightweight			Rosette		
Reserve Champion Lightweight			Rosette		
Light Middleweight	21	17	13	11	9
Medium Middleweight	21	17	13	11	9
Heavy Middleweight	21	17	13	11	9
Champion Middleweight			Rosette		
Reserve Champion Middleweight			Rosette		
Light Heavyweight	22	18	14	12	10
Medium Heavyweight	22	18	14	12	10
Heavyweight	22	18	14	12	10

Champion Heavyweight
 Reserve Champion Heavyweight
 Grand Champion Swine
 Reserve Grand Champion Swine

Rosette
 Rosette
 Rosette
 Rosette

SECTION 5B
4-H SWINE-SHOWMANSHIP

Judging: Tuesday, July 16, 2024 @ 6:00 PM

1. Showmanship & fitting classes will be combined for all age divisions. Exhibitors will be judged 80% on showmanship and 20% on fitting.
2. Exhibitors are expected to care for, groom, and show their animals at fairs or show with appropriate assistance. The animal must be a 4-H project animal.
1. Entry may be disqualified by the judge or committee if it fails to meet minimum standards of fitting or showmanship.

Class Showmanship

1. Division I Showmanship (8 – 11 yrs.)	\$20	\$16	\$12	\$ 8
2. Division II Showmanship (12 – 14 yrs.)	\$20	\$16	\$12	\$ 8
3. Division III Showmanship (15 – 18 yrs.)	\$20	\$16	\$12	\$ 8
Grand Champion Showman			Trophy	
Reserve Grand Champion Showman			Trophy	

SECTION 6
4-H BREEDING GOATS

Judging: Sunday, July 14, 2024 @ 6:00 PM

Dairy Division

1. Refer to Open Class for Health and General Rules for goats.
2. All goats must be registered in exhibitor's names.
3. Any dairy goat purchased over 9 months of age, is not eligible to be shown as a 4-H animal until it is owned for 365 days.
4. No reference to farm names or joint ownership is permitted.
5. All 4-H members must be present and have charge of their animals at the time of judging.
6. Limit of 15 goats per family, farm, or residence.

Class

1. Kid under 4 months	\$20	\$18	\$16	\$12	\$8
2. Kid, 4 months to under 8 months	20	18	16	12	8
3. Jr. Yearling, 8 months to under 16 months	20	18	16	12	8
4. Doe, 16 months to under 24 months, not in milk	20	18	16	12	8
Junior Champion				Rosette	
Reserve Junior Champion				Rosette	
5. Doe, under 2, in milk	20	18	16	12	8
6. Doe, 2 years old and under 3, in milk	20	18	16	12	8
7. Doe, 3 years old and under 5, in milk	20	18	16	12	8
8. Doe, 5 years old and over, in milk	20	18	16	12	8

Categories: A – Alpine B – LA Mancha C – Nubian D – Toggenburg E – Other Purebreds

SECTION 6B
4-H MEAT BREEDING GOATS

Judging: Sunday, July 14, 2024 @ 6:00 PM

Wether Dam Division

1. Registration and health papers must be available upon arrival at the fairgrounds.

2. An animal may show in one division only, meat breeding does NOT show in Market or Dairy Goat show or vice versa.
3. All purebred goats must be registered in their respective breed organizations in the exhibitor's name.
4. All animals must submit registration papers. Exhibitors unable to provide registration papers will be placed into Grade category.
5. Class age will be determined by date.
6. Limit of two entries, per exhibitor, per class.

Class

1. Does 0-6 months	\$20	\$18	\$16	\$12	\$ 8
2. Does 6-9 months	20	18	16	12	8
3. Does 10-12 months	20	18	16	12	8
Junior Champion				Rosette	
Reserve Junior Champion				Rosette	
4. Does 13-18 months	20	18	16	12	8
5. Does 19-24 months	20	18	16	12	8
6. Does 25-36 months	20	18	16	12	8
7. Aged Does, over 36 months	20	18	16	12	8
Senior Champion				Rosette	
Reserve Junior Champion				Rosette	

SECTION 6C
4-H MARKET GOATS

Judging: Sunday, July 14, 2024 @ 6:00 PM

Class

Lightweight	\$ 16	\$ 12	\$ 10	\$ 8	\$ 6
Medium Lightweight	16	12	10	8	6
Heavy Lightweight	16	12	10	8	6
Champion Lightweight				Rosette	
Reserve Champion Lightweight				Rosette	
Light Middleweight	17	13	11	9	7
Medium Middleweight	17	13	11	9	7
Heavy Middleweight	17	13	11	9	7
Champion Middleweight				Rosette	
Reserve Champion Middleweight				Rosette	
Light Heavyweight	18	14	12	10	8
Medium Heavyweight	18	14	12	10	8
Heavyweight	18	14	12	10	8
Champion Heavyweight				Rosette	
Reserve Champion Heavyweight				Rosette	
Grand Champion Goat				Rosette	
Reserve Grand Champion Goat				Rosette	

SECTION 6D
4-H GOATS SHOWMANSHIP

Judging: Sunday, July 14, 2024 @ 6:00 PM

1. Exhibitors are expected to care for, groom, and show their animals at fairs or show with appropriate assistance. The animal must be a 4-H project animal.
2. Entry may be disqualified by the judge or committee if it fails to meet minimum standards of fitting or showmanship.
3. Showmanship classes will be combined for all age divisions. Exhibitors will be judged 80% on showmanship and 20% on fitting.

Class Showmanship

1. Division I Showmanship (8 – 11 yrs.)	\$20	\$16	\$12	\$ 8
2. Division II Showmanship (12 – 14 yrs.)	\$20	\$16	\$12	\$ 8
3. Division III Showmanship (15 – 18 yrs.)	\$20	\$16	\$12	\$ 8
Grand Champion Showman			Trophy	
Reserve Grand Champion Showman			Trophy	

SECTION 8

4-H POULTRY & EGGS

Judging: Tuesday, July 16, 2024 @ 9:00 AM
 Showmanship: Tuesday, July 16, 2024 @ 8:00 AM

Classes are open to any boy or girl carrying a 4-H poultry project.

1. Entries close Friday, June 28, 2024, at 4:00 PM.
2. Entries are limited to one pen of three hens or pullets. If exhibiting in open class, exhibitor must identify bird or birds to be judged and provide entry fees for each entry.
3. Ownership: No pupil shall be eligible who does not take entire care of his own birds prior to the fair.
4. Any breed or color capon is eligible for premium reimbursement.
5. Separate entry blank must be used for each section.
6. All entries must be removed by 12:00 noon, Sunday 2024.
 SUPERINTENDENTS ARE NOT RESPONSIBLE FOR ANY BIRDS LEFT BEHIND.
 Other arrangements please contact Superintendent.

HEALTH REQUIREMENTS: APPLY AS LISTED IN OPEN DEPARTMENT

SECTION 8A

4-H BANTAMS

Class (Breeds)	Category (Colors)	\$6	\$5	\$4	\$3	\$2
1. Ameraucana.....	73-Silver Duckwing					
3. Antwerp Belgian D'Anver.....	13-Black 19-Blue 56-Quail 96-White					
4. Araucana.....	67-Rumpless 93-Tufted 94-Tufted & Rumpless					
5. Belgian D'Uccle.....	7-Bearded Golden Neck 13-Black 42-Mille Fleur 43-Mottled 55-Porcelain 69-Self Blue 96-White					
6. Booted.....	13-Black 19-Blue 42-Mille Fleur 55-Porcelain 69-Self Blue 96-White					
7. Brahma.....	26-Buff 31-Dark 41-Light					
10. Chantaclear.....	54-Partridge 96-White					
13. Cochin.....	1-Barred 12-Birchen 13-Black 16-Black Frizzle 9-Blue 25-Brown Red 26-Buff 43-Mottled 54-Partridge 96-White 99-White Frizzle X4-Red Frizzle					
14. Cornish.....	19-Blue 22-Blue Laced Red 26-Buff 31-Dark 96-White X1-White Laced Red					
15. Creveoeur						
17. Delaware						
22. Hamburg.....	38- Golden Spangled 77-Silver Spangled					
25. Japanese.....	13-Black 17-Black Tailed Buff 39-Gray 18-Black Tailed White 95-Wheaten 96-White					
28. LaFleche.....	13-Black					
29. Lackenvelder						
30. Langshan.....	13-Black 96-White					
31. Leghorn.....	60-Rose Comb Barred 61-Rose Comb Black 62-Rose Comb Buff 63-Rose Comb Dark 64-Rose Comb Light 66-Rose Comb White 79-Single Comb Barred 80-Single Comb Black 82-Single Comb Buff 84-Single Comb Dark Brown 86-Single Comb Light Brown 89-Single Comb White					
32. Malay.....	15-Black Breasted Red (Wheaten) 90-Spangled					
33. Minorca.....	13-Black					
34. Modern Game.....	1-Barred 12-Birchen 13-Black 15-Black Breasted Red 19-Blue 23-Blue Red 25-Brown Red 29-Crele 30-Cuckoo 33-Ginger Red 35-Golden Duckwing 40-Lemon Blue 69-Self Blue 71-Silver Blue 72-Silver Blue Duckwing 90-Spangled 92-Splash 95-Wheaten 96-White					
36. New Hampshire Red						

37. Old English.....12-Birchen 13-Black 15-Black Breasted Red 17-Black Tailed Buff
18-Black Tailed White 19-Blue 23-Blue Red 25-Brown Red 29-Crele 30-Cuckoo
33-Ginger Red 35-Golden Duckwing 40-Lemon Blue 42-Mille Fleur 56-Quail
58-Red Pyle 69-Self Blue 71-Silver Blue 72-Silver Blue Duckwing 90-Spangled
92-Splash 95-Wheaten 96-White X2-Blue Silver Duckwing X3-Brassy
39. Plymouth Rock.....1-Barred 13-Black 19-Blue 26-Buff 28-Columbian 54-Partridge
76-Silver Penciled 96-White 99-White Frizzle
40. Polish.....5-Bearded Buff Laced 6-Bearded Golden 10-Bearded Silver 11-Bearded White
47-Non-Bearded Buff Laced 48-Non-Bearded Golden 50-Non-Bearded Silver
51-Non-Bearded White 52-Non-Bearded White Crested Black
53-Non-Bearded White Crested Blue
41. Rhode Island Red..... 59-Rose Comb 78-Single Comb
42. Rhode Island White..... 59-Rose Comb 78-Single Comb
43. Rose Comb.....13-Black 19-Blue 35-Golden Duckwing 43-Mottled 73-Silver Duckwing
95-Wheaten 96-White
44. Sebright..... 34-Golden 70-Silver
45. Silkie.....2-Bearded Black 3-Bearded Blue 4-Bearded Buff 8-Bearded Gray 9-Bearded Partridge
11-Bearded White 44-Non-Bearded Black 46-Non-Bearded Buff
49-Non-Bearded Partridge 51-Non-Bearded White
46. Spanish.....97-White Faced Black 98-White Faced Blue
47. Sultan.....13-Black 96-White
48. Sumatra..... 13-Black
49. Sussex..... 57-Red 91-Speckled
50. Wyandotte..... 1-Barred 13-Black 19-Blue 26-Buff 28-Columbian 36-Golden Laced
54-Partridge 75-Silver Laced 76-Silver Penciled 92-Splash 96-White

SECTION 8B

4-H CHICKENS

81. Cock 82. Hen 83. Cockerel 84. Pullet \$7 \$6 \$5 \$4 \$3

American Breeds & Varieties

Class (Breeds) Category (Colors)

51. Buckeyes
52. Dominique
53. Delawares
54. Holland
55. Java..... 13-Black 43-Mottled
56. Jersey Giant.....13-Black 96-White
58. New Hampshire.....57-Red
59. Plymouth Rock..... 1-Barred 19-Blue 26-Buff 28-Columbian 54-Partridge 76-Silver Penciled
60. Rhode Island Red.....59-Rose Comb 78-Single Comb
61. Rhode Island White.....59-Rose Comb
62. Wyandotte..... 13-Black 19-Blue 26-Buff 28-Columbian 36-Gold Laced 54-Partridge
76-Silver Penciled 96-White

Asiatic Breeds & Varieties

63. Brahma.....26-Buff 31-Dark 41-Light
64. Cochin..... 1-Barred 13-Black 19-Blue 24-Brown 26-Buff 36-Gold Laced 54-Partridge
100-Red Frizzle
65. Langshan.....13-Black 96-White

Continental Breeds & Varieties

66. Campine.....34-Golden 70-Silver
67. Lackenvelder
68. Hamburg..... 13-Black 37-Golden Penciled 38-Golden Spangled 76-Silver Penciled
77-Silver Spangled 96-White

English Breeds

69. Australorp.....13-Black
70. Cornish..... 26-Buff 31-Dark 96-White X1-White Laced Red
71. Dorking..... 74-Silver Gray
72. Orpington.....13-Black 19-Blue 26-Buff 96-White
74. Sussex..... 41-Light 57-Red

French Breeds & Varieties

76. Faveralle..... 68-Salmon
77. Houdan.....43-Mottled

78. LaFleche

Game Breeds & Varieties

79. Modern Game.....12-Birchen 13-Black 15-Black Breasted Red 25-Brown Red 35-Golden Duckwing
58-Red Pyle 73-Silver Duckwing 95-Wheaten
80. Old English Game.....1-Barred 12-Birchen 13-Black 15-Black Breasted Red 20-Blue Breasted Red
21-Blue Golden Duckwing 25-Brown Red 33-Giner Red 35-Golden Duckwing
40-Lemon Blue 58-Red Pyle 71-Silver Blue 73-Silver Duckwing 90-Spangled
95-Wheaten 96-White

Mediterranean Breeds & Varieties

81. Ancona..... 59-Rose Comb 78-Single Comb
82. Andalusian.....19-Blue
83. Leghorn.....61-Rose Comb 62-Rose Comb 63-Rose Comb Dark Brown
64-Rose Comb Light Brown 65-Rose Comb Silver 66-Rose Comb White
80-Single Comb Black 81-Single Comb Black Tail Red 82-Single Comb Buff
83-Single Comb Columbian 83-Single Comb Columbian
84-Single Comb Dark Brown 85-Single Comb Golden Duckwing
86-Single Comb Light Brown 87-Single Comb Red 88-Single Comb Silver
89-SingleCombWhite
84. Minorca..... 61-Rose Comb Black 66-Rose Comb White 80-Single Comb Black
82-Single Comb Buff 89-Single Comb White 85. Sicilian Buttercup
86. Spanish.....97-White Faced Black

Oriental Breeds & Varieties

87. Aseel.....15-Black Breasted Red 31-Dark 90-Spangled 96-White
88. Cubalalya.....13-Black 15-Black Breasted Red
89. Malaya..... 13-Black 15-Black Breasted
90. Phoenix..... 15-Black Breasted 34-Golden 70-Silver

91. Shamo.....15-Black Breasted
92. Sumatra.....13-Black

Polish Breeds & Varieties

94. Polish..... 5-Bearded Buff Laced 6-Bearded Golden 10-Bearded Silver 11-Bearded White
47-Non-Bearded Buff Laced 51-Non-Bearded White
52-Non-Bearded White Crested Black
95. Ameraucana.....13-Black 19-Blue 26-Buff 96-White
96. Araucana.....13-Black 35-Golden Duckwing 73-Silver Duckwing 96-White
97. Frizzle.....27-Clean Leg 32-Feather Leg

- 98. Naked Neck..... 13-Black 96-White
- 99. Sultan.....96-White

SECTION 8C
4-H ONE CAPON-LIVE

Class 1. Capon	\$7	\$6	\$5	\$4	\$3
-----------------------	-----	-----	-----	-----	-----

SECTION 8D
4-H THREE BROILERS

Class 1. Three Broilers	\$7	\$6	\$5	\$4	\$3
--------------------------------	-----	-----	-----	-----	-----

SECTION 8E
4-H ONE TURKEY

Class (Breeds) - The classes below under Turkeys apply to **Section 8-E only.**

2. Beltsville Small White	\$7	\$6	\$5	\$4	\$3
8. Bronze					
10. Slate					
12. Royal Palm					
16. White Holland					

SECTION 8F
4-H POULTRY SCIENCE PROJECT EXHIBIT

Class 1.-Exhibit displaying any phase of Agriculture.	\$7	\$6	\$5	\$4	\$3
--	-----	-----	-----	-----	-----

SECTION 8J
4-H EGGS

- 1. Any of the following defects disqualifies the entry:
 - a. Total weight less than 20 ounces or over 27 ounces per dozen.
 - b. Eggs showing signs of incubation or germ development.
 - c. Eggs that are inedible.

Class

One Dozen Brown Eggs

11. Large (24-26 inclusive)	\$ 2.50	\$2.00	\$ 1.50
12. Medium (21-23 inclusive)	2.50	2.00	1.50

Class

One Dozen White Eggs

13. Large (24-26 inclusive)	2.50	2.00	1.50
14. Medium (21-23 inclusive)	2.50	2.00	1.50

Class

One Dozen Naturally Colored Eggs

15. Large (24-26 inclusive)	2.50	2.00	1.50
16. Medium (21-23 inclusive)	2.50	2.00	1.50

Category - 1. Bantams 2.Chickens 3.Ducks 4.Turkey 5.Guinea

SECTION 8K
4-H POULTRY SHOWMANSHIP

- 1. Exhibitors are expected to care for, groom, and show their animals at fairs or show with appropriate assistance. The animal must be a 4-H project animal.

Class Showmanship

Cloverbuds (ages 5-7 years)					
1	Division I Showmanship (ages 8 – 11 years)	\$5	\$4	\$3	\$2
2.	Division II Showmanship (ages 12 – 14 years)	\$5	\$4	\$3	\$2
3.	Division III Showmanship (ages 15 – 18 years)	\$5	\$4	\$3	\$2
	Grand Champion Showman			Trophy	
	Reserve Grand Champion Showman			Trophy	

SECTION 9
4-H RABBITS

Judging: Monday, July 15, 2024 @ 9:00 am
4-H Rabbit Showmanship @ 8:00 AM

RULES

1. Entry deadline is Friday, June 28, 2024, at 4:00 PM.
2. Refer to Department 9 Rabbits (open) for cooping times, entry fees, animal health, and VCPR form rules.
3. A.R.B.A. Standard of Perfection guidelines will be followed.
4. 4-H members must bring their rabbits in a carrier to the judging area. They must show their own rabbit(s) to be awarded premiums. In a case where the exhibitor is physically unable to attend the show, another youth of similar age/experience may show their animals.
5. No rabbit may compete in more than one class.
6. Entries will be accepted for the breeds designated below if they are a 4-H project animal.
7. Animals must be disease-free and not show signs of any eye or nasal discharge.
8. Exhibitors in this Department may also enter in Department 9 Rabbits (open) with no additional fees.

ONLY LISTED CLASSES AND CATEGORIES WILL BE ACCEPTED
NO MORE THAN TWO ENTRIES PER SECTION/PER CLASS WILL BE ACCEPTED

	Section 91	Section 92	Section 95	Section 96		
	Senior Buck	Senior Doe	Junior Buck	Junior Doe		
ALL CLASS PREMIUMS			\$5.00	\$4.00	\$3.00	\$2.00
Class (By number) Category (By number)						

Class	(Breeds)	Category	(Colors)
1.	American.....	19-Blue	96-White
2.	American Fuzzy Lop.....	22-Broken	69-Solid
3.	American Sable		

4. English Angora..... 28-Colored 96-White
5. Giant Angora
6. French Angora..... 28-Colored 96-White
7. Satin Angora..... 28-Colored 96-White
8. Californian
9. Beveren..... 13-Black 19-Blue 96-White
10. Champagne D'Argent
12. Checkered Giant..... 13-Black 19-Blue
14. American Chinchilla
16. Giant Chinchilla
18. Standard Chinchilla
20. Creme D'Argent
22. Dutch..... 13-Black 19-Blue 25-Chinchilla 27-Chocolate 39-Gray 71-Steel 73-Tortoise
24. Dwarf Hotot
26. Flemish Giant.....13-Black 19-Blue 32-Fawn 41-Light Gray 61-Sandy 96-White 71-Steel
28. Florida White
30. Havana.....13-Black 19-Blue 22-Broken 27-Chocolate 42-Lilac
34. Jersey Wooley.....1-Agouti 18-AOV 22-Broken 62-Self 63-Shaded 72-Tan Pattern
36. English Lop..... 22-Broken 69-Solid
38. French Lop.....22-Broken 69-Solid
42. Mini Lop.....22-Broken 69-Solid
44. Netherland Dwarf.....1-Agouti 18-AOV 62-Self 63-Shaded 72-Tan Pattern
46. New Zealand..... 13-Black 19-Blue 22-Broken 57-Red 96-White
47. Thrianta
48. Palomino..... 23-Golden 43-Lynx
50. Polish.....13-Black 19-Blue 22-Broken 27-Chocolate 21-BEW 96-REW
52. Rex..... 13-Black 15-Black Otter 19-Blue 22-Broken 23-Californian
24-Castor 25-Chinchilla 27-Chocolate 42-Lilac 43-Lynx 53-Opal
57-Red 81-Seal 87-Sable 96-White
54. Mini Rex..... 13-Black 19-Blue 21-BEW 22-Broken 24-Castor 25-Chinchilla
27-Chocolate 40-Himalayan 42-Lilac 43-Lynx 53-Opal 55-Otter
57-Red 73-Tortoise 81-Seal 96-White X6-Smoke Pearl
56. Satin.....13-Black 19-Blue 22-Broken 23-Californian 25-Chinchilla
27-Chocolate 29-Copper 55-Otter 57-Red 64-Siamese
58. Tan..... 13-Black 19-Blue 27-Chocolate 42-Lilac
60. Pet
61. Himalayan.....13-Black 19-Blue 27-Chocolate 42-Lilac
62. Holland Lop..... 22-Broken 69-Solid
63. Blanc de Hotot
64. Lilac
65. Mini Satin.....13-Black 19-Blue 27-Chocolate 25-Chinchilla 40-Himilayan 53-Opal
55-Otter 57-Red X5-Silver Martin 64-Siamese 73-Tortoise 96-White
99-Squirrel
67. Silver..... 13-Black 17-Brown 32-Fawn
68. Silver Fox
69. Silver Martin.....13-Black 19-Blue
71. Lionhead.....22-Broken 27-Chocolate 81-Seal 69-Solid
72. Cinnamon
73. Belgian Hare
74. Britannia Petite..... 1-Agouti 13-Black 15-Black Otter 22-Broken 51-Chestnut 58-REW
60-Sable Martin
75. English Spot.....13-Black 19-Blue 27-Chocolate 35-Gold 39-Grey 42-Lilac 73-Tortoise
76. Harlequin
77. Rhinelander.....13-Black 19-Blue
78. Argente Brun

Rosettes awarded for Best in Show Sr. Buck, Best in Show Sr. Doe, Best in Show Jr. Buck, and Best in Show Jr. Doe.

SECTION 9A
4-H RABBIT SHOWMANSHIP
 4-H Rabbit Showmanship @ 8:00 AM

- Exhibitors are expected to care for, groom, and show their animals at fairs or show with appropriate assistance. The animal must be a 4-H project animal.

Class

Cloverbuds (ages 5-7 years)				
1. Division I Showmanship (ages 8 – 11 years)	\$5	\$4	\$3	\$ 2
2. Division II Showmanship (ages 12 – 14 years)	\$5	\$4	\$3	\$ 2
3. Division III Showmanship (ages 15 – 18 years)	\$5	\$4	\$3	\$ 2
Grand Champion Showman			Rosette	
Reserve Grand Champion Showman			Rosette	

SECTION 9B
4-H RABBIT MEAT PEN

Weight requirements: Set of 3 (10 ½ lbs. minimum - 16 ½ lbs. maximum)

- Rabbits entered as a meat pen, should be bred, owned, and raised by the 4-H.
- Each 4-H Rabbit Project member may enter a limit of two (2) Meat Pens.
- Meat pens must consist of three (3) rabbits of the same breed and variety. Rabbits may be of different sexes. Individual rabbits do not have to be litter mates, but must be from verified, approved litter.
- Meat pen entries must be at least 8 weeks old, but no more than 12 weeks old by the opening day of the Clearfield County Fair, 2024.
- A complete set of rules is available through the Penn State Cooperative Extension Office at (814) 765-7878.

4-H SECTIONS 13 – 19B & 23
 Judging: Monday, July 15, 2024 @ 9:00 AM

- These sections are open to all 4-H Members of Clearfield County, PA.
- 4-H members MUST be carrying the project in area in which each item is entered.
- 4-H members MUST present their 4-H Project Books at the time at which entries are dropped off. Project books must be up to date, but they are not required to be completed.

SECTION 13
4-H VEGETABLES

1. Entry will be disqualified if that number specified is not exhibited.				
Class	\$5.00	\$4.50	\$4.00	\$3.50
1. Beans-green (10)				
2. Beans-yellow (10)				
3. Lima beans (10)				
4. Beets, topped (3)				
5. Broccoli (1 head)				
6. Brussel Sprouts (1 pint)				
7. Cabbage (1 head)				
8. Carrots, topped (5)				
9. Cauliflower (1 head)				
10. Celery (1 plant in soil)				
11. Corn, sweet (5 ears, husks on)				
12. Cucumbers, pickling (8)				
13. Cucumbers, slicing (3)				
14. Eggplant (1)				
15. Endive (1 plant in soil)				
16. Kale (1 Plant in soil)				
17. Kohlrabi (3)				
18. Lettuce (1 plant in soil)				
19. Onions, bulbs topped (5)				
20. Onions, green bunching (10)				
21. Parsnips (5)				
22. Peas (10 pods full)				
23. Peppers, green (3)				
24. Peppers, red (3)				
25. Potatoes, white (5)				
26. Potatoes, red (5)				
27. Pumpkins (1)				
28. Radishes (5)				
29. Squash, summer (1)				
30. Squash, winter (1)				
31. Swiss chard (1 stalk in soil)				
32. Tomatoes, red (5)				
33. Tomatoes, green (5)				
34. Turnips (3)				
35. Gourds (3 specimens)				
36. Home Garden-10 or more kinds of vegetables,	\$13.00	\$10.00	\$7.00	

not less than 3 specimens of each kind			
37. Market Basket- 5 or more kinds of vegetables, attractively displayed	13.00	10.00	7.00
38. Vegetable Freaks	5.00	4.50	4.00

SECTION 14
4-H FRUITS

Class	\$5.00	\$4.50	\$4.00	\$3.50
1. Strawberry-1 plant in soil-First Year				
2. Strawberry-1-quart berries-Second year				
3. Raspberry-1-quart berries-Second year				
4. Blueberry-1-quart berries-Second year				
5. Muskmelons (1 melon)				
6. Watermelon (1 melon)				

SECTION 15
4-H HOME & DAIRY

- Each item must have been made by a 4-H member who is enrolled in a 4-H Food Project within the current year.
- Exhibits should portray base requirements as outlined in specific 4-H projects.

Class	\$6.00	\$5.00	\$4.00	\$3.00	\$2.00
Category (by letter)					
1. Foods and Nutrition-First year	A. Muffin (2)	B. Granola (one cup)			
2. Foods and Nutrition-Second year	A. Oatmeal Pocket Treat (3)	B. Carrot-Oatmeal Bars (3)	C. Welsh Cookies (3)		
3. Foods and Nutrition-Third year	A. Pilgrim Bars, 2 1/2" x 2 1/2" (3)				
4. Foods and Nutrition-Fourth year	A. English Muffin Loaf (one slice 1" thick)				
5. Foods and Nutrition-Fifth year	A. Biscuits (3)	B. Refrigerator Bran Muffins (3)			
6. Foods and Nutrition-Sixth year	A. Fast Track Rolls (3)	B. King's Apple Turnovers (3)			
7. Foods and Nutrition-Seventh year	A. Hidden Biscuits (3)	B. Chocolate Bran Bars (3)			
8. Foods and Nutrition-Eighth year	A. Half a German Apple Tart	B. Sweet Mexican Turnover (3)			
	C. Italian Breadsticks (3)	D. Pickled Vegetables (1 cup)			
9. Exhibit displaying any phase of the following projects- Poster size 1/2 sheet of poster board or manila folder	A. Basic nutrition and health	B. Choices and habits			
	C. Quality and safety	D. Consumer competencies			
	E. Food preparation and safety				
10. Eating Right is Basic 2	A. Applesauce (1.2 cup in glass jar with lid)				
	B. Peanut Butter Balls (6 plain cookies)				
	C. Food storage poster	D. Breakfast menu poster			

SECTION 17A
4-H FLORAL EXHIBITS

Class		\$3.00	\$2.50	\$2.00
1. Asters, 6 blooms				
2. Bachelor Buttons, 5 stems				
3. Bells of Ireland, 3 stem				
4. Calendula, 6 blooms				
5. Cosmos, 6 blooms				
6. Dahlia, 1 bloom				
7. Gaillardia, 6 blooms				
8. Gladiola, 1 spike				
9. Marigold, 6 blooms				
10. Pansy, 6 blooms				
	11. Petunia, 6 blooms			
	12. Snapdragon, 3 spikes			
	13. Strawflower, 6 blooms			
	14. Sweet Peas, 6 stems			
	15. Verbena, 3 stems			
	16. Zinnia, small, not over 2", 3 blooms			
	17. Zinnia, large, over 2", 3 blooms			

SECTION 17B
4-H PERENNIALS

Class		\$3.00	\$2.50	\$2.00
1. Ageratum, 3 blooms				
2. Chrysanthemum, 3 stems				
3. Delphinium, 1 spike				
4. Dianthus, blooms				
	5. Lilies, 1 stalk			
	6. Roses, 3 flowers			
	7. Scabiosa, 6 blooms			

SECTION 17C
4-H FOLIAGE & HOUSE PLANTS

Class		\$3.00	\$2.50	\$2.00
1. Begonias				
2. Cacti				
3. Coleus				
	4. Episcia			
	5. Ferns			
	6. Geranium			
	7. Ivy			
	8. Philodendron			
	9. African Violet			

SECTION 17D
4-H FORESTRY EXHIBITS

Class		\$3.00	\$2.50	\$2.00
1. 10 leaf specimens, 5 cones and one potted seedling from seedbed all property labeled				
2. 15 leaf specimens, properly labeled				
3. 25 leaf specimens and 10 wood specimens all properly labeled				
4. Adopt- A-Tree Seeding Book, Exhibitors aged 8, 9 and 10				
5. Adopt -A-Tree Seeding Book, Exhibitors aged 11-14				
6. Exhibit Displaying starred project from "Trees and Towns"				

SECTION 18A
4-H CLOTHING

Class		\$5.00	\$4.00	\$3.00
Category (by letter)				
1. Sew Much Fun				
A-Pants, Shorts, Skirts with elastic or drawstring waistband				
B-Apron with elastic or drawstring waistband				
C-Shirt, top or blouse with casing or simple closure				
D-Costume, night clothes or dress with casing or simple closure				
E-"Instant" top skirt or dress using pre-sheared fabric or cutout				
F-Other simple garment				
2. Sew Much More				
A-Travel, bed, sewing caddy or pocket beach towel.				
B- Draft Dodger				

- C-Pot Holders or Mitt
- D- Pillow or Quilt
- E-Pajama Tote, Laundry, or Gym Bag
- F-Simple Household Item
- G-Wall Hanging
- 3. Stitch by Stitch
 - A-Sampler with a variety of hand stitches, buttons or patches
 - B-Activity book with a variety of hand stitches and fasteners
 - C-Decorative stitches on a purchased, sewn or knitted garment.
- 4. Knits
 - A-T-Shirt and slacks, shorts, skirt, or culottes
 - B-Beach cover-up
 - C-Jogging suit or playsuit
 - D-Sweatshirt or Jacket
 - E-Dress
 - F-Outfit using both knit waistband and woven construction.
- 5. Coordinates
 - A-Simple top, vest or poncho and a skirt
 - B-Simple top, vest or poncho and slacks or shorts
 - C-Jumper or Jumpsuit
 - D-Simple dress, no waistband or set in sleeves.
 - E-Garment with set in sleeves
- 6. Accessories
 - A-A group of three different sewn accessories (Paired items, such as gloves count as 1 type)
- 7. Time Saving Sewing
 - A- A poster showing a time saving experiment or evaluation of methods.
 - B- A garment using a time saving pattern or one that features a unique technique. The pattern instructions or information on the technique must be included.
 - C-A sampler of sewing using sewing machine attachments.
 - D-Two pressing aids
 - E-Educational game or teaching aid.
- 8. Sewing for other Projects & Other People
 - A-Garment for another person w/photo of person wearing garment.
 - B-Toy, blanket, kite or other item made in this project.
- 9. Create your own Project
 - A-Project book & display poster or product produced in the project.
- 10. Tailoring
 - A-Tailored jacket or sports coat
 - B-Tailored Coat
 - C-Tailored Ensemble
- 11. Formal Wear
 - A-A Special Occasion garment
- 12. Design
 - A-A garment or textile with applied design
 - B-A garment or textile created/woven from an original design
 - C-A garment with applied trims, folds, tucks and darts or recycled garment.
- 13. Weaving
 - A-Cloth or garment made on a loom of some type.
 - B-A homemade loom or a poster showing photos of a homemade loom.
- 14. Closet Connection
 - A-Closet or storage Aid
- 15. Wardrobe planning
 - A-Before and after wardrobe inventory
- 16. Shopping
 - A-Purchased ensemble complete with accessories (all must be labeled)
 - B-A poster showing an idea learned in the project for a cost analysis.

SECTION 18B
4-H KNITTING & CROCHETING

- Each article must have been made by a 4-H member enrolled in a 4-H Knitting or Crocheting Project within the current year.

Class	\$4.50	\$4.00	\$3.50
Category (by letter)			
1. Knitting-Beginners-Purl and/or stitch A-Headband or head hugger B-Triangle head scarf or neck scarf C-Slippers D-Simple shell			
2. Knitting-Intermediate-Patterned article with special stitches A-Mittens and head hugger B-Socks C-Sweater-basic cardigan-with buttonholes			
3. Knitting-advanced-with two or more colors of yarn A-Garment with design-properly blocked			
4. Crocheting-Beginners-Single or Double Crochet A-Scarf or headband B-Belt, purse or hat C-Mitten or slippers			
5. Crocheting-Intermediate-Half double or treble crochet A-Sweater, vest or poncho B-Shawl or scarf C-Accessories-hat, tie, socks, gloves or scarf			
6. Crocheting-Advanced-patterned stitches-shell, cluster, popcorn A-Sweater, vest or poncho B-Dress, coat, jacket or skirt C-Accessories- hat, tie, socks, gloves or scarf			
7. Embroidery A- Beginners. Completed Article with at least 3 different stitches. B-Intermediate. Completed Article with at least 5 different stitches. C-Advanced. Completed article with different color combinations and at least 6 different stitches.			
8. Counted Cross-Stitch A-Level 1-#11 count or larger weave (minimum of 3, maximum of 9 different colors) B-Level 2- #11 through #18 count weave (maximum of 12 colors) C-Level 3-#14 or smaller weave, any number of colors D-Plastic Canvas			
9. Quilting A-Cooking Mitt B-Pot Holder C-2 Placemats D-Pillows			

SECTION 19A
4-H ARTS & CRAFTS

- Each article must be made by a 4-H member enrolled in a 4-H related Arts & Crafts Project within the current year.
- No article made from a commercially available kit or patterns will be accepted.

Class	\$1.75	\$1.50	\$1.25
1. Crafts Caravan, Level 1-Basic Skills A-Tape Shapes B-Stuck-up Basket C-Rub-a-Dub Design D-Get-It-Together Scarf E-Basic Batik F-Color in a Window G-Chain a Shape H-Shaped Shadow Plaque			
2. Crafts Caravan, Level 2-Advanced Skills A-Customize with silk screen B-Angel Face-Quilting C-Fabric Crayon Transfer D-Make a Good Book E-Shape up a Shape F-No-rush Weaving G-Roll Out the Banner H-Stuffed Stuff			
3. Design with Shape and Form-Beginners 1A-Wood Assembler Wall Hanging 1B-Shape in Motion- Mobile 1 C-Sculpture in Space-Mobile			
3. Design with Shape and Form-Intermediate 2A-Clay Pinch Pot 2B-Clay Slab Pot 2C-Clay Coil Pot 2D-Decorating a Form			
3. Design with Shape and Form-Advanced 3A-Low Relief Mirror Plaque 3B-High Relief Mirror Plaque 3C-Carving in the Round			
4. Design with Line using yarn cord or string-Macramé 1A-Belt 1B-Wall Hanging 1C-Purse			
4. Design with Line using yarn cord or string-Weaving 2A-Belt 2B-Wall Hanging 2C-Purse 2D-String, Hangings and Pictures 2E-Creative Experiment			
5. Design with Texture A-Braided Mats B-Knotted Mats C-Dolls D-Flowers			
6. More Design and Texture			

A-Tin Lantern B-Latch Hook Rug, Pillow or Wall Hanging C-Wood Batik, Wall Plaque
 D-Wood Batik, Pinor Pendant E-Wood Batik Box

7. Design with Color
 A-Yarn Ball B-Batik on Leather C-Warp Wrapped item
8. Visual Arts and Crafts – Sketchbook Crossroads Project
 A-Drawing B-Fiber C-Sculpture
9. Visual Arts and Crafts-Portfolio Pathways
 A-Painting B-Printing C-Graphic Design
10. Self-Determined Project
 A-Exhibit depicting any phase of 4-H Self Determined Project authorized by Leader & Extension Office

SECTION 19B
4-H PHOTOGRAPHY

Class	\$5.00	\$4.00	\$3.00
1. Unit 1 – Adventures with a Camera – Minimum of 3 each of the following: buildings, animals, landscapes, people, plus one sequence, two or more pictures mounted in album.			
2. Unit 2- Challenges in Picture Taking – Minimum of 5 each of the following: buildings, landscapes, people, animals, and action, plus sequence of 5 or more pictures taken from the same position at different time of day. Also, 3 picture stories of before and after; how-to-do-it, or any 4-H activity.			
3. Unit 3- Exploring Photography – Minimum of 8 color slides plus 3 close-ups, 5 available; 5 showing good composition and one-story telling sequence of 5 or more pictures.			
4. Unit 4 – Mastering Photography – Minimum of 5 each close-ups; high or low contrast; available light; fill-in flash or flood; portraits of people, animal pictures, plus one enlargement.			

SECTION 21
4-H CLUB EXHIBITS

The club exhibit should show off, promote, and celebrate what clubs have done in the past 4-H year.

1. Exhibit space to be 4 feet high, 4 feet wide and 3 feet deep.
2. Each club will exhibit only things made by the members in relation to their club project for this year.
3. Any posters or signs used in the exhibit to be made by club members.
4. If the judge thinks no exhibit is worthy of a premium, then no premium will be paid.
5. Entry must be made with the Fair Board Office by 4:00 PM on Friday, June 28, 2024, in order to provide space for the exhibit.
6. Promotional & educational displays will educate the public about 4-H and your club. Displays will be judged based on Educational Content (50%), Design (30%), and Workmanship & Creativity (20%). Club Community Service display will inform the public of 4-H community service or service-learning projects over the past year. Displays will be judged based on Project Completion (50%) and Display Construction (50%). Club Scrapbook-conveys a 4-H message, display's the club's current year history, highlights participation in community and county events, attracts attention, design, and workmanship.
7. All entries deemed worthy of premium will receive \$5.00.
8. Exhibit should be constructed by 4-H club members with minimal assistance from adults.
9. Copywrite & 4-H Emblem Use: When using the official 4-H Emblem, it must follow approved guidelines, contact the Extension Office for the approved clover and official guidelines. Sources must be cited.

Class					
1. 4-H Club Promotional/Educational Display/Poster	\$17	15	12	10	8

2. 4-H Community Service Display/Poster	17	15	12	10	8
3. 4-H Club Scrapbook	17	15	12	10	8

SECTION 23
4-H APIARY PRODUCTS

1. Comb honey is to be judged on perfection in filling, capping, uniformity, neatness, and cleanliness of the section.
2. Extracted honey is to be judged on body, clarity, and cleanliness.

Class	\$3.00	\$2.50	\$2.00
1. Light comb, 3 section			
2. Dark comb, 3 section			
3. Light extracted honey, 3 1-pound jars			
4. Amber extracted honey, 3 1-pound jars			
5. Dark amber extracted, 3 1- pound jars			
6. Beeswax block, 1 pound			
7. Live Bee Display			

SECTION 24
4-H CONSERVATION & WILDLIFE EXHIBITS

Class	\$5.00	\$4.00	\$3.00
1. Soil and Water Conservation Unit I Display any phase of the project.			
2. Soil and Water Conservation Unit II Display any phase of the project.			
3. Game Feeder, Duck Nesting Box, etc., constructed as part of Wildlife Project.			
4. Photo Story of Wildlife Experiences: Collection of Printed or Illustrated Wildlife			
5. Map of woodland area several acres in size; written description of the area to include sizes and kinds of trees and shrubs and their uses as wildlife cover and food. Legend includes wildlife, plant life, water, shelter, etc.			
6. Exhibit displaying any phase of hunter safety project.			

SECTION 25
4-H GEOLOGY

Class	\$5.00	\$4.00	\$3.00
1. First Year: 10 labeled rocks, minerals, or fossils			
2. Second Year: 20 labeled rocks, minerals, or fossils			

SECTION 25
4-H GEOLOGY

Class	\$5.00	\$4.00	\$3.00
1. First Year: 10 labeled rocks, minerals, or fossils			
2. Second Year: 20 labeled rocks, minerals, or fossils			

SECTION 26
4-H ENGINEERING PROJECTS

Class	\$5.00	\$4.00	\$3.00
1. Article made in any Electric Project			
2. Article made in Handyman Project			
3. Display any phase of any Small Engines Project			
4. Display any phase of any Tractor Project			
5. Display any phase of any Welding Project			
6. Display any phase of any Sheet Metal Project			
7. Display any phase of any Forging Project			
8. Display any phase of any Wood Working Project			
9. Article made in any Energy Project			
10. Article made in any Wood Science Project			

SECTION 27

4-H ENTOMOLOGY PROJECTS

Class	\$5.00	\$4.00	\$3.00
1. First year: 25 species from 5 orders, properly mounted and labeled			
2. Second year: 50 species from 9 orders, properly mounted and labeled			
3. Third year: 75 species from 11 orders, properly mounted and labeled			
4. Fourth year: 100 species from 12 orders, properly mounted and labeled			

SECTION 28
ANIMAL SCIENCE

Class	\$5.00	\$4.00	\$3.00
A. Large Animal (horses, cattle)			
B. Medium Animals (sheep, goat, swine)			
C. Small Animals (poultry, rabbits)			
D. Bees & Wool			

SECTION 29
4-H INDIVIDUAL EDUCATIONAL DISPLAYS/POSTER

1. Cloverbud		Ribbon		
2. Junior Ages 8 – 13		\$5.00	\$4.00	\$3.00
3. Senior Ages 14 – 16		\$5.00	\$4.00	\$3.00

DEPARTMENT 10-A: AGRICULTURE EDUCATION/FFA

Jackie Carr 765-2401 ext. #2125
jcarr@clearfield.org

ALL CHECKS ARE VOID IF NOT CASHED BY AUGUST 31 AND WILL NOT RE-ISSUED.

1. Students enrolled in an accepted Agriculture Education school curriculum in Clearfield County, must be conducting a project in the class in which they wish to make an entry.
2. All entries shall be approved prior to the Fair by a member of the Pennsylvania Department of Education, Agriculture or Home Economics staff, or their designated representative.
3. All FFA entries must be made through the Fair Board Office on or after June 3, 2024, at 9:00 AM. All entries, including those in livestock, poultry and rabbit departments, close June 28, 2024, at 4:00 PM.
4. Members must be present and have charge of their animals at the time of judging.
- 5. All market animal weigh-in begins at 8:30 AM on SATURDAY, JULY 13, 2024.**
6. FFA Members may show an animal in the showmanship contest provided it has been carried as a project and is owned by the exhibitor. The member must show the same animal in each contest.
- 7. ALL HEALTH RULES & REGULATIONS IN OPEN DEPARTMENTS APPLY TO AG EDUCATION/FFA Department 10-A.**
8. The 4-H and FFA SHOWMANSHIP CLASSES will be RUN CONCURRENTLY BUT JUDGED AND PLACED SEPARATELY.

AWARDS

SPONSORS

FFA Best Dairy Project..... Big Run Transit, LLC (Paul Carr)

FFA All Breed Champion Dairy.....	Sanview Dairy Farms
Outstanding FFA Dairy Fitter.....	
FFA Best Beef Exhibit.....	Kerr Cattle Co.
FFA Best Swine Project.....	Clearfield Agway
FFA Best Poultry Product.....	Joe Palumbo's Meat Market, Dubois
FFA Overall All Breed Champion Horse.....	B & F Petroleum
FFA Overall All Breed Reserve Champion.....	B & F Petroleum
FFA Equine Master Showman Champion.....	M. L. Moore Apartment Rentals
FFA Exhibiting Best Equine Project.....	Little's Drive-in Auto Sales, LLC
FFA Equine Master Showman Reserve Champion.....	Taylor Brothers Hay & Grain

***NO ANIMALS will be unloaded until Health Papers and animals are inspected, or they will be immediately disqualified from participating in the Fair and must be removed from the grounds.**

Times for unloading are as follows:

Thursday, July 11 – 6:00 - 9:00 PM

Friday, July 12 - 5:00 – 8:00 AM

Saturday, July 13 - 5:00 - 8:00 AM

All animals intended to be sold at the Jr. Livestock sale must be on the grounds no later than 8:00 AM Saturday, July 13, 2024.

Other times by appointment only. Contact the Department Superintendent or Clair Wriglesworth.

***ALL DEPARTMENTS WILL HAVE ASSIGNED STALL SPACES.**

PLEASE SPECIFY THE NUMBER OF STALLS NEEDED.

THE FAIR RESERVES THE RIGHT TO REFUSE ANY OR ALL ENTRIES.

ANIMALS SHOWN IN DEPT. 10-A CANNOT BE SHOWN IN DEPT. 10

SECTION 1

FFA-HORSES AT HALTER AND FUTURITY

Judging: Monday, July 15, 2024 @ 9:00 AM

- Horses shown must be registered as FFA projects in the current year under the exhibitor's name.
- The FFA member must show his/her own project animal except when the member has more than one animal in the class, in which case another FFA member of similar age and/or experience may show the animal.
- A current FFA project record book must be filed with the FFA Advisor prior to the show. The record book must be up-to-date with not less than one half of this year's project requirements completed.

Class Halter

6. Two and under colts	\$20	14	10
7. Two and under geldings	20	14	10
8. Geldings- Four years and over	20	14	10
11. Two and under fillies	20	14	10
12. Three-year old fillies	20	14	10
13. Mares- Four years and over	20	14	10
Champion	Rosette		
Reserve Champion	Rosette		
All Breed Champion	Rosette		
Reserve All Breed Champion	Rosette		

Categories	A-American Saddle Horse	B-Appaloosa	C-Arabian	D-Belgian	E-Morgan
	F-Palomino	G-Pinto	H-Quarter Horse	J-Shetland Pony	
	L-Welsh Pony	N-Trakener	O-Half Arab	P-P.O.A.	R-Clydesdale
	S-Percheron	T-Thoroughbred	U-Grade	V-Mule	
	W-Ponies 46" and under	Y-Ponies over 46", under 56"			

Class Pleasure Futurity

18. Equitation-Western			
A - exhibitor who has ridden 2 years or less or 4-H/FFA beginner level	26	20	14
B - age 14 and under	26	20	14
C - age 15 and over	26	20	14
19. Equitation-Saddle Seat			
A - exhibitor who has ridden 2 years or less or 4-H/FFA beginner level	26	20	14
B - age 14 and under	26	20	14
C - age 15 and over	26	20	14
20. Equitation-Hunter Seat			
A - exhibitor who has ridden 2 years or less or 4-H/FFA beginner level	26	20	14
B - age 14 and under	26	20	14
C - age 15 and over	26	20	14
21. Western Pleasure			
A - exhibitor who has ridden 2 years or less or 4-H/FFA beginner level	26	20	14
B - age 14 and under	26	20	14
C - age 15 and over	26	20	14
22. English Pleasure			
A - exhibitor who has ridden 2 years or less or 4-H/FFA beginner level	26	20	14
B - age 14 and under	26	20	14
C - age 15 and over	26	20	14
23. Therapeutic Walk-Trot Equitation Minimum Assistance	20	14	10
24. Therapeutic Walk-Trot Equitation Maximum Assistance	20	14	10
25. Therapeutic Walk-Trot Trail Minimum Assistance	20	14	10
26. Therapeutic Walk-Trot Trail Maximum Assistance	\$20	14	10
27. Open Trail			
A – Horse	26	20	14
B – Pony	26	20	14
28. Miniature Horse			
A. Miniature Horse In-hand Trail	20	14	10
B. Miniature Horse Driving	20	14	10
C. Miniature Horse Jumping	20	14	10
29. Draft Horse Driving	20	14	10
30. Pleasure Driving			
A. Horse	20	14	10
B. Pony	20	14	10
37. Cloverleaf Barrel Race			
A. Horse	26	20	14
B. Pony	26	20	14
39. Raised Box Keyhole			
A. Horse	26	20	14
B. Pony	26	20	14
41. Pole Bending			
A. Horse	20	14	10
B. Pony	20	14	10

42. Bowtie Race			
A. Horse	20	14	10
B. Pony	20	14	10
47. Hunter Hack			
A. Horses	20	14	10
B. Pony	20	14	10
48. Crossrails			
A. Horses	20	14	10
B. Pony	20	14	10
49. Beginner Trail Horse			
A-exhibitor who has ridden 2 years or less or 4-H/FFA beginner level	26	20	14
B- age 14 and under	26	20	14
C -age 15 and over	26	20	14
50. Beginner Trail Pony			
A - exhibitor who has ridden 2 years or less or 4-H/FFA beginner level	26	20	14
B - age 14 and under	26	20	14
C - age 15 and over	26	20	14
51. Ranch Pleasure Horse	20	14	10
52. Ranch Pleasure Pony	20	14	10
53. Ranch Riding Junior (13 years and under)	26	20	14
54. Ranch Riding Senior (14-18 years)	26	20	14

SECTION 1A
FFA HORSE SHOWMANSHIP

Judging: Monday, July 15, 2024 @ 9:00 AM

1. Exhibitors will be judged 80% on showmanship and 20% on grooming.
2. Exhibitors are expected to care for, groom, and show their animals at fairs or shows with appropriate assistance. The animal must be a FFA project animal.
3. Entry may be disqualified by the judge/committee if it fails to meet minimum standards of showmanship/grooming.

CLASS

2. Division II Horse Grooming Showmanship (12 – 14 yrs.)	\$20	\$16	\$12	\$ 8
3. Division III Horse Grooming and Showmanship (15 – 18 yrs.)				
4. Division IV Horse Grooming and Showmanship (19-21 yrs.)	\$20	\$16	\$12	\$ 8
5. EWD Grooming & Showmanship – Walk Only	\$20	\$16	\$12	\$ 8
6. EWD Grooming & Showmanship – Assisted Walk/Trot	\$20	\$16	\$12	\$ 8
7. EWD Grooming & Showmanship – Independent Walk/Trot	\$20	\$16	\$12	\$ 8
Grand Champion Horse Showman			Rosette	
Reserve Grand Champion Horse Showman			Rosette	

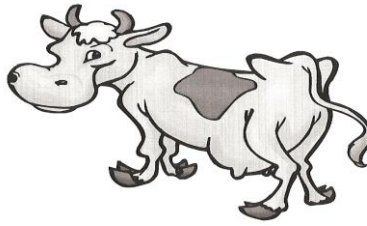

**SECTION 2
FFA DAIRY CATTLE**

Judging: Tuesday, July 16, 2024 @ 9:00 AM

Class

1. Junior Heifer Calf born 3/1/24 to 5/31/24	\$18	15	12	8
2. Intermediate Heifer Calf born 12/1/23 to 2/29/24	18	15	12	8
3. Senior Heifer Calf born 9/1/23 to 11/30/23	18	15	12	8
4. Summer Yearling Heifer born 6/1/23 to 8/31/23	18	15	12	8
5. Junior Yearling Heifer born 3/1/23 to 5/31/23	18	15	12	8
6. Intermediate Yearling Heifer born 12/1/21 to 2/28/22	18	15	12	8
7. Senior Yearling Heifer born 9/1/22 to 11/30/22	18	15	12	8
Junior Champion Female				Rosette
Reserve Jr. Champion Female				Rosette
10. Dry Cow Senior 2 years & over born before 3/1/22	22	18	16	14
11. Junior 2-year-old born 3/1/22 to 8/31/22	22	18	16	14
12. Senior 2-year-old born 9/1/21 to 2/28/22	22	18	16	14
13. 3-year-old born 9/1/20 to 8/31/21	30	27	24	14
14. 4-year-old born 9/1/19 to 8/31/20	30	27	24	21
15. 5-year-old born 9/1/18 to 8/31/19	30	27	24	21
16. 6 years and over born before 9/1/18	30	27	24	21
Senior Champion Female				Rosette
Reserve Champion Female				Rosette
Grand Champion Female				Rosette
20. Dam and Daughter (dam must be owned by the exhibitor, and daughter must be bred and owned by the exhibitor)	33	30	27	24

** Senior yearling that has freshened shows in the Jr. 2-year-old class

Categories A-Ayrshire B-Brown Swiss G-Guernsey H-Holstein J-Jersey M-Milking Shorthorn

**SECTION 2A
FFA DAIRY-SHOWMANSHIP**

Judging: Tuesday, July 16, 2024 @ 9:00 AM

- Exhibitors are expected to care for, groom, and show their animals at fairs or shows with appropriate assistance. The animal must be a FFA project animal.
- Entry may be disqualified by the judge/committee if it fails to meet minimum standards of fitting or showmanship.
- Showmanship and fitting classes will be combined for all age divisions. Exhibitors will be judged 80% on showmanship and 20% on fitting.

Class Showmanship

2. Division II Showmanship (12 – 14 years)	\$20	\$16	\$12	\$ 8
3. Division III Showmanship (15 – 18 years)	\$20	\$16	\$12	\$ 8
4. Division IV Showmanship (19 - 21 years)	\$20	\$16	\$12	\$ 8
Grand Champion Showman				Trophy
Reserve Grand Champion Showman				Trophy

SECTION 3
FFA BEEF CATTLE

Judging: Wednesday, July 17, 2024, @ 5:00 PM

Class

1. Junior Heifer Calf-calved after 1/1/24	\$20	\$ 18	\$16	\$12	\$ 8
2. Senior Heifer Calf-calved after 9/1/23	20	18	16	12	8
3. Summer Yearling Heifer-calved between 5/1/23 & 8/31/23	20	18	16	12	8
4. Junior Yearling Heifer-calved 1/1/23 to 4/30/23	20	18	16	12	8
5. Senior Yearling Heifer-calved 9/1/22 to 12/31/22	20	18	16	12	8
Champion Female			Rosette		
Reserve Champion Female			Rosette		

Categories	A-Angus	B-Charolais	C-Hereford	D-Shorthorn	E-Simmental
	F-Limousine	G-Main-Anjou	L-Cross Bred	M-All Other Breeds	

SECTION 3A
FFA MARKET STEERS

Judging: Wednesday, July 17, 2024 @ 6:00 PM

Class

Lightweight	20	16	12	10	8
Medium Lightweight	20	16	12	10	8
Heavy Lightweight	20	16	12	10	8
Champion Lightweight			Rosette		
Reserve Champion Lightweight			Rosette		
Light Middleweight	21	17	13	11	9
Medium Middleweight	21	17	13	11	9
Heavy Middleweight	21	17	13	11	9
Champion Middleweight			Rosette		
Reserve Champion Middleweight			Rosette		
Light Heavyweight	22	18	14	12	10
Medium Heavyweight	22	18	14	12	10
Heavyweight	22	18	14	12	10
Champion Heavyweight			Rosette		
Reserve Champion Heavyweight			Rosette		
Grand Champion Steer			Rosette		
Reserve Grand Champion Steer			Rosette		

Categories -	A-Beef	B-Dairy
---------------------	--------	---------

SECTION 3B
FFA BEEF CATTLE-SHOWMANSHIP

- Exhibitors are expected to care for, groom, and show their animals at fairs or shows with appropriate assistance. The animal must be a FFA project animal.
- Entry may be disqualified by the judge or committee if it fails to meet minimum standards of fitting or showmanship.
- Showmanship and fitting classes will be combined for all age divisions. Exhibitors will be judged 80% on showmanship and 20% on fitting.

Class Showmanship

2. Division II Showmanship (12 – 14 years)	\$20	\$16	\$12	\$ 8
3. Division III Showmanship (15 – 18 years)	\$20	\$16	\$12	\$ 8
4. Division IV Showmanship (19 – 21 years)	\$20	\$16	\$12	\$ 8
Grand Champion Showman			Trophy	
Reserve Grand Champion Showman			Trophy	

SECTION 4
FFA SHEEP- BREEDING

Judging: Thursday, July 18, 2024 @ 6:00 PM

Class

1. Senior Ram Lamb, born before 1/1/24	\$11	10	9	8	7
2. Junior Ram Lamb, born after 1/1/24	11	10	9	8	7
3. Ewe, 2 years and over	11	10	9	8	7
4. Ewe, 1 year and under 2	11	10	9	8	7
5. Senior Ewe Lamb, born before 1/1/24	11	10	9	8	7
6. Junior Ewe Lamb, born after 1/1/24	11	10	9	8	7
Champion Ewe				Rosette	
Reserve Champion				Rosette	
9. Pair of Lambs, any age, either sex	11	10	9	8	7
10. Pair of Yearling Ewes	11	10	9	8	7
11. Junior Flock	11	10	9	8	7

Categories

A- Border Leicester	B-Cheviot	C-Corriedale	E-Dorset Horn	F Hampshire	G-Merino	H-Montadale	J-Natural
K-Oxford	L-Polled Dorset	M-Polly Pay	N-Romney	O-Shropshire	P-Southdown		
R-Suffolk	S-Lincoln	T-Ramouillet	U-Targhee	V-Tunis	W-Colored Lincoln		

SECTION 4A
FFA MARKET LAMBS

Judging: Thursday, July 18, 2024 @ 6:00 PM

Class

Lightweight	\$20	16	12	10	8
Medium Lightweight	20	16	12	10	8
Heavy Lightweight	20	16	12	10	8
Champion Lightweight				Rosette	
Reserve Champion Lightweight				Rosette	
Light Middleweight	21	17	13	11	9
Medium Middleweight	21	17	13	11	9
Heavy Middleweight	21	17	13	11	9
Champion Middleweight				Rosette	
Reserve Champion Middleweight				Rosette	
Light Heavyweight	22	18	14	12	10
Medium Heavyweight	22	18	14	12	10
Heavyweight	22	18	14	12	10
Champion Heavyweight				Rosette	
Reserve Champion Heavyweight				Rosette	
Grand Champion & Reserve Grand Champion Lamb				Rosettes	

SECTION 4B
FFA LAMB- SHOWMANSHIP

- Exhibitors are expected to care for, groom, and show their animals at fairs or shows with appropriate assistance. The animal must be a FFA project animal.
- Entry may be disqualified by the judge or committee if it fails to meet minimum standards of fitting or showmanship.
- Showmanship and fitting classes will be combined for all age divisions. Exhibitors will be judged 80% on showmanship and 20% on fitting.

Class Showmanship

2. Division II Showmanship (12 – 14 years)	\$20	\$16	\$12	\$ 8
3. Division III Showmanship (15 – 18 years)	\$20	\$16	\$12	\$ 8
4. Division IV Showmanship (19 – 21 years)	\$20	\$16	\$12	\$ 8
Grand Champion Showman			Trophy	
Reserve Grand Champion Showman			Trophy	

SECTION 5
FFA BREEDING SWINE

Judging: Tuesday, July 16, 2024 @ 6:00 PM

Class

1. Spring Boar Pig farrowed between 2/1/23 & 4/30/24	\$14	12	10	9	7
2. Senior Gilt Pig farrowed after 8/1/23 and before 1/1/24	14	12	10	9	7
3. January Sow Pig farrowed on or after 1/1/24 and before 2/1/24	14	12	10	9	7
4. February Sow Pig farrowed on or after 2/1/24 and before 3/1/24	14	12	10	9	7
5. March Sow Pig farrowed on or after 3/1/24 and before 4/1/24	14	12	10	9	7
6. April Sow Pig farrowed on or after 4/1/24	14	12	10	9	7
Champion Sow				Rosette	
Reserve Champion Sow				Rosette	

Category

A-Berkshire	B-Chester White	C-Duroc Jersey	D-Hampshire	E-Black Poland China
F-Spotted Poland China	G-Yorkshire	H-Tamworth	J-Hereford	K-Landrace
				L-Crossbreeds

SECTION 5A
FFA MARKET SWINE

Judging: Tuesday, July 16, 2024 @ 6:00 PM

- Market Class can be barrow and/or gilts. Gilts shown in breeding classes cannot be shown in market classes.
- Individual market animals are judged in weight and not be breed.

Class

Lightweight	\$ 20	\$ 16	\$ 12	\$ 10	\$ 8
Medium Lightweight	20	16	12	10	8
Heavy Lightweight	20	16	12	10	8
Champion Lightweight					Rosette
Reserve Champion Lightweight					Rosette
Light Middleweight	21	17	13	11	9
Medium Middleweight	21	17	13	11	9
Heavy Middleweight	21	17	13	11	9
Champion Middleweight					Rosette
Reserve Champion Middleweight					Rosette
Light Heavyweight	22	18	14	12	10
Medium Heavyweight	22	18	14	12	10
Heavyweight	22	18	14	12	10
Champion Heavyweight					Rosette
Reserve Champion Heavyweight					Rosette
Grand Champion & Reserve Grand Champion Swine					Rosettes

SECTION 5B
FFA SWINE-SHOWMANSHIP

Judging: Tuesday, July 16, 2024 @ 6:00 PM

- Classes will be combined so that no fewer than three FFA members compete in a class.
- The animal must be prepared and shown by the member. The animal must be a FFA project animal.
- Entry may be disqualified by the judge or committee if it fails to meet minimum standards of fitting or showmanship.

Class Showmanship

2. Division II Showmanship (12 – 14 years)	\$20	\$16	\$12	\$ 8
3. Division III Showmanship (15 – 18 years)	\$20	\$16	\$12	\$ 8
4. Division IV Showmanship (19 - 21 years)	\$20	\$16	\$12	\$ 8
Grand Champion Showman				Trophy
Reserve Grand Champion Showman				Trophy

SECTION 6A
FFA MARKET GOATS

Judging: Sunday, July 14, 2024 @ 6:00 PM

Class					
Lightweight	\$16	12	10	8	6
Medium Lightweight	16	12	10	8	6
Heavy Lightweight	16	12	10	8	6
Champion Lightweight				Rosette	
Reserve Champion Lightweight				Rosette	
Light Middleweight	17	13	11	9	7
Medium Middleweight	17	13	11	9	7
Heavy Middleweight	17	13	11	9	7
Champion Middleweight				Rosette	
Reserve Champion Middleweight				Rosette	
Light Heavyweight	18	14	12	10	8
Medium Heavyweight	18	14	12	10	8
Heavyweight	18	14	12	10	8
Champion Heavyweight				Rosette	
Reserve Champion Heavyweight				Rosette	
Grand Champion Goat				Rosette	
Reserve Grand Champion Goat				Rosette	

SECTION 6B
FFA GOATS' SHOWMANSHIP

Judging: Sunday, July 14, 2024 @ 6:00 PM

1. Classes will be combined so that no fewer than three FFA members compete in a class.
2. The animal must be prepared and shown by the member. The animal must be an FFA project animal.
3. Entry may be disqualified by the judge or committee if it fails to meet minimum standards of fitting or showmanship.

Class Showmanship

2. Division II Showmanship (12 – 14 years)	\$20	\$16	\$12	\$ 8
3. Division III Showmanship (15 – 18 years)	\$20	\$16	\$12	\$ 8
4. Division IV Showmanship (19 - 21 years)	\$20	\$16	\$12	\$ 8
Grand Champion Showman				Trophy
Reserve Grand Champion Showman				Trophy

SECTION 8
FFA POULTRY & EGGS

1. Classes are open to any boy or girl carrying an FFA poultry project.
2. Entries close Friday, June 28, 2024, at 4:00 pm.
2. Ownership: No exhibitor shall be eligible who does not take entire care of his own birds.
3. Any breed or color capon is eligible for premium reimbursement.
4. Separate entry blank must be used for each section.
5. All entries must be removed by 12:00 noon, Sunday, July 20, 2024.
6. SUPERINTENDENTS ARE NOT RESPONSIBLE FOR ANY POULTRY LEFT BEHIND.

HEALTH REQUIREMENTS: APPLY AS LISTED IN OPEN DEPARTMENT

**SECTION 8A
FFA BANTAMS**

Class (Breeds) Category (Colors)	\$6	\$5	\$4	\$3	\$2
1. Ameraucana.....	73-Silver Duckwing				
3. Antwerp Belgian D'Anver.....	13-Black 19-Blue 56-Quail 96-White				
4. Araucana.....	67-Rumpless 93-Tufted 94-Tufted & Rumpless				
5. Belgian D'Uccle.....	7-Bearded Golden Neck 13-Black 42-Mille Fleur 43-Mottled 55-Porcelain 69-Self Blue 96-White				
6. Booted.....	13-Black 19-Blue 42-Mille Fleur 55-Porcelain 69-Self Blue 96-White				
7. Brahma.....	26-Buff 31-Dark 41-Light				
10. Chantaclear.....	54-Partridge 96-White				
13. Cochin.....	1-Barred 12-Birchen 13-Black 16-Black Frizzle 9-Blue 25-Brown Red 26-Buff 43-Mottled 54-Partridge 96-White 99-White Frizzle				
14. Cornish.....	19-Blue 22-Blue Laced Red 26-Buff 31-Dark 96-White X1-White Laced Red				
15. Creveoeur					
17. Delaware					
22. Hamburg.....	38- Golden Spangled 77-Silver Spangled				
25. Japanese.....	13-Black 17-Black Tailed Buff 39-Gray 18-Black Tailed White 95-Wheaten 96-White				
28. LaFleche.....	13-Black				
29. Lackenvelder					
30. Langshan.....	13-Black 96-White				
31. Leghorn.....	60-Rose Comb Barred 61-Rose Comb Black 62-Rose Comb Buff 63-Rose Comb Dark 64-Rose Comb Light 66-Rose Comb White 79-Single Comb Barred 80-Single Comb Black 82-Single Comb Buff 84-Single Comb Dark Brown 86-Single Comb Light Brown 89-Single Comb White				
32. Malay.....	15-Black Breasted Red (Wheaten) 90-Spangled				
33. Minorca.....	13-Black				
34. Modern Game.....	1-Barred 12-Birchen 13-Black 15-Black Breasted Red 19-Blue 23-Blue Red 25-Brown Red 29-Crele 30-Cuckoo 33-Ginger Red 35-Golden Duckwing 40-Lemon Blue 69-Self Blue 71-Silver Blue 72-Silver Blue Duckwing 90-Spangled 92-Splash 95-Wheaten 96-White				
36. New Hampshire Red					
37. Old English.....	12-Birchen 13-Black 15-Black Breasted Red 17-Black Tailed Buff 18-Black Tailed White 19-Blue 23-Blue Red 25-Brown Red 29-Crele 30-Cuckoo 33-Ginger Red 35-Golden Duckwing 40-Lemon Blue 42-Mille Fleur 56-Quail 58-Red Pyle 69-Self Blue 71-Silver Blue 72-Silver Blue Duckwing 90-Spangled 92-Splash 95-Wheaten 96-White X3-Brassy				
39. Plymouth Rock.....	1-Barred 13-Black 19-Blue 26-Buff 28-Columbian 54-Partridge 76-Silver Penciled 96-White 99-White Frizzle				
40. Polish.....	5-Bearded Buff Laced 6-Bearded Golden 10-Bearded Silver 11-Bearded White 47-Non Bearded Buff Laced 48-Non Bearded Golden 50-Non Bearded Silver 51-Non Bearded White 52-Non Bearded White Crested Black 53-Non Bearded White Crested Blue				
41. Rhode Island Red.....	59-Rose Comb 78-Single Comb				
42. Rhode Island White.....	59-Rose Comb 78-Single Comb				
43. Rose Comb.....	13-Black 19-Blue 35-Golden Duckwing 43-Mottled 73-Silver Duckwing 95-Wheaten 96-White				
44. Sebright.....	34-Golden 70-Silver				
45. Silkie.....	2-Bearded Black 3-Bearded Blue 4-Bearded Buff 8-Bearded Gray 9-Bearded Partridge 11-Bearded White 44-Non Bearded Black 46-Non Bearded Buff 49-Non Bearded Partridge 51-Non Bearded White				
46. Spanish.....	97-White Faced Black 98-White Faced Blue				
47. Sultan.....	13-Black 96-White				
48. Sumatra.....	13-Black				
49. Sussex.....	57-Red 91-Speckled				

50. Wyandotte..... 1-Barred 13-Black 19-Blue 26-Buff 28-Columbian 36-Golden Laced
 54-Partridge 75-Silver Laced 76-Silver Penciled 92-Splash 96-White

**SECTION 8B
 FFA CHICKENS**

Class (Breeds) Category (Colors) \$7 \$6 \$5 \$4 \$3

American Breeds & Varieties

51. Buckeyes
 52. Delawares
 53. Dominique
 54. Holland
 55. Java..... 13-Black
 56. Jersey Giant.....13-Black 96-White
 58. New Hampshire..... 57-Red
 59. Plymouth Rock.....1-Barred 19-Blue 26-Buff 28-Columbian 54-Partridge 76-Silver Penciled
 60. Rhode Island Red.....59-Rose Comb 78-Single Comb
 61. Rhode Island White.....59-Rose Comb
 62. Wyandotte.....13-Black 19-Blue 26-Buff 28-Columbian 36-Gold Laced 54-Partridge
 76-Silver Penciled 96-White

Asiatic Breeds & Varieties

63. Brahma.....26-Buff 31-Dark 41-Light
 64. Cochin.....1-Barred 13-Black 19-Blue 24-Brown 26-Buff 36-Gold Laced
 65. Langshan.....13-Black 96-White

Continental Breeds & Varieties

66. Campine.....34-Golden 70-Silver
 67. Lackenvelder
 68. Hamburg.....13-Black 37-Golden Penciled 38-Golden Spangled 76-Silver Penciled
 77-Silver Spangled 96-White

English Breeds

69. Australorp.....13-Black
 70. Cornish..... 26-Buff 31-Dark 96-White X1-White Laced Red
 71. Dorking.....74-Silver Gray
 72. Orpington.....13-Black 19-Blue 26-Buff 96-White
 74. Sussex.....41-Light 57-Red

French Breeds & Varieties

76. Faveralle..... 68-Salmon
 77. Houdan.....43-Mottled
 78. LaFleche

Game Breeds & Varieties

79. Modern Game.....12-Birchen 13-Black 15-Black Breasted Red 25-Brown Red 35-Golden Duckwing
 58-Red Pyle 73-Silver Duckwing 95-Wheaten
 80. Old English Game.....1-Barred 12-Birchen 13-Black 15-Black Breasted Red 20-Blue Breasted Red
 21-Blue Golden Duckwing 25-Brown Red 33-Ginger Red 35-Golden Duckwing
 40-Lemon Blue 58-Red Pyle 71-Silver Blue 73-Silver Duckwing 90-Spangled
 95-Wheaten 96-White

Mediterranean Breeds & Varieties

- 81. Ancona..... 59-Rose Comb 78-Single Comb
- 82. Andalusian.....19-Blue
- 83. Leghorn.....61-Rose Comb 62-Rose Comb 63-Rose Comb Dark Brown
64-Rose Comb Light Brown 65-Rose Comb Silver 66-Rose Comb White
80-Single Comb Black 81-Single Comb Black Tail Red 82-Single Comb Buff
83-Single Comb Columbian 84-Single Comb Dark Brown
85-Single Comb Golden Duckwing
86-Single Comb Light Brown 87-Single Comb Red 88-Single Comb Silver
89-SingleComb White
- 84. Minorca..... 61-Rose Comb Black 66-Rose Comb White 80-Single Comb Black
82-Single Comb Buff 89-Single Comb White
- 85. Sicilian Buttercup
- 86. Spanish.....97-White Faced Black

Oriental Breeds & Varieties

- 87. Aseel..... 15-Black Breasted Red 31-Dark 90-Spangled 96-White
- 88. Cubalalya.....13-Black 15-Black Breasted Red
- 89. Malaya..... 13-Black 15-Black Breasted
- 90. Phoenix.....15-Black Breasted 34-Golden 70-Silver
- 91. Shamo.....15-Black Breasted
- 92. Sumatra..... 13-Black

Polish Breeds & Varieties

- 95. Ameraucana.....13-Black 19-Blue 26-Buff 96-White
- 96. Araucana.....13-Black 35-Golden Duckwing 73-Silver Duckwing 96-White
- 97. Frizzle.....27-Clean Leg 32-Feather Leg
- 98. Naked Neck.....13-Black 96-White
- 99. Sultan.....96-White

SECTION 8C
ONE CAPON-LIVE

Class 1. Capon

\$6 \$5 \$4 \$3 \$2

SECTION 8D
THREE BROILERS

Class 1. Three Broilers

\$6 \$5 \$4 \$3 \$2

SECTION 8E
ONE TURKEY

Class (Breeds) 2. Beltsville Small White 8. Bronze 10. Slate 12. Royal Palm 16. White Holland

SECTION 8F
POULTRY SCIENCE PROJECT EXHIBIT

Class 1.-Exhibit displaying any phase of Agriculture.

\$6 \$5 \$4 \$3 \$2

SECTION 8J
FFA EGGS

- 1. Any of the following defects disqualifies the entry:
 - a. Total weight less than 20 ounces or over 27 ounces per dozen.
 - b. Eggs showing signs of incubation or germ development.
 - c. Eggs that are inedible.

Class One Dozen Brown Eggs			
11. Large (24-26 inclusive)	\$2.50	\$2.00	\$1.50
12. Medium (21-23 inclusive)	2.50	2.00	1.50
One Dozen White Eggs			
Class One Dozen Brown Eggs			
13. Large (24-26 inclusive)	2.50	2.00	1.50
14. Medium (21-23 inclusive)	2.50	2.00	1.50
One Dozen Brown Eggs			
Class One Dozen Brown Eggs			
15. Large (24-26 inclusive)	2.50	2.00	1.50
16. Medium (21-23 inclusive)	2.50	2.00	1.50

Category- The premiums apply to each of the following categories:

1. Bantams 2. Chickens 3. Ducks 4. Turkey 5. Guinea

SECTION 8H
FFA POULTRY SHOWMANSHIP

Judging:

Class Showmanship

2. Division II Showmanship (12 – 14 years)	\$20	\$16	\$12	\$ 8
3. Division III Showmanship (15 – 18 years)	\$20	\$16	\$12	\$ 8
4. Division IV Showmanship (19 - 21 years)	\$20	\$16	\$12	\$ 8
Grand Champion Showman			Trophy	
Reserve Grand Champion Showman			Trophy	

SECTION 9
RABBITS

Judging: Monday, July 15, 2024 @ 9:00 AM

FFA Rabbit Showmanship @ 8:00 AM

ONLY LISTED CLASSES AND CATEGORIES WILL BE ACCEPTED
NO MORE THAN TWO ENTRIES PER SECTION/PER CLASS WILL BE ACCEPTED

Section 91	Section 92	Section 91	Section 92
Senior Buck	Senior Doe	Junior Buck	Junior Doe

over 9 mths. over 9 mths. under 9 mths. over 9 mths.

Class (Breeds) Category (Colors)

2. American Fuzzy Lop.....	22-Broken	69-Solid							
4. Angora (English).....	28-Colored	96-White							
6. Angora (French).....	28-Colored	96-White							
8. Californian									
10. Champagne D'Argent									
12. Checkered Giant.....	13-Black	19-Blue							
14. Chinchilla (American)									
16. Chinchilla (Giant)									
18. Chinchilla (Standard)									
20. Crème D'Argent									
22. Dutch.....	13-Black	19-Blue	27-Chocolate	39-Gray	71-Steel	73-Tortoise			
24. Dwarf Hotot									
26. Flemish Giant.....	13-Black	19-Blue	32-Fawn	41-Light Gray	61-Sandy	96-White			
28. Florida White									
30. Havana.....	13-Black	19-Blue	22-Broken	27-Chocolate	42-Lilac				
32. Hotot									
34. Jersey Wooley.....	1-Agouti	54-Pointed White	62-Self	63-Shaded	72-Tan Pattern				
36. Lop (English).....	22-Broken	69-Solid							
38. Lop (French).....	22-Broken	69-Solid							
40. Lop (Holland).....	22-Broken	69-Solid							
42. Lop (Mini).....	22-Broken	69-Solid							
44. Netherland Dwarf.....	13-Black	19-Blue	21-Blue Eyed White	25-Chinchilla	27-Chocolate	32-Fawn			
			40-Himalayan	53-Opal	58-Ruby Eyed White	59-Sable Point	60-Sable Marten		
			65-Siamese Sable	66-Siamese Smoke Pearl	67-Silver Marten				
			68-Smoke Pearl Marten	71-Steel	74-Tortoise Shell				
46. New Zealand.....	13-Black	57-Red	96-White						
48. Palomino.....	34-Golden	43-Lynx							
50. Polish.....	13-Black	19-Blue	22-Broken	27-Chocolate	58-Ruby Eyed White				
52. Rex.....	13-Black	15-Black Otter	19-Blue	22-Broken	23-Californian	24-Castor	25-Chinchilla		
		27-Chocolate	42-Lilac	43-Lynx	53-Opal	57-Red	81-Seal	87-Sable	96-White
54. Rex (Mini).....	13-Black	19-Blue	21-BEW	22-Broken	24-Castor	25-Chinchilla	27-Chocolate		
			40-Himalayan	42-Lilac	43-Lynx	53-Opal	55-Otter	57-Red	73-Tortoise
			81-Seal	96-White	X6-Smoke Pearl				
56. Satin.....	13-Black	27-Chocolate	29-Copper	64-Siamese					
58. Tan.....	13-Black	19-Blue	27-Chocolate	42-Lilac					
60. Pet									

SECTION 9A

FFA RABBIT SHOWMANSHIP @ 8:00 AM

1. The animal must be prepared and shown by the member. The animal must be a FFA project animal.

Class Showmanship

2. Division II Showmanship (12 – 14 years)	\$20	\$16	\$12	\$ 8
3. Division III Showmanship (15 – 18 years)	\$20	\$16	\$12	\$ 8
4. Division IV Showmanship (19 - 21 years)	\$20	\$16	\$12	\$ 8
Grand & Reserve Grand Champion Showman				Trophies

SECTION 13

FFA VEGETABLES

Judging: Monday, July 15, 2024 @ 9:00 AM

1. If entry calls for specific number of specimens, entry will be disqualified if that number is not exhibited.

Class	\$5.00	\$4.50	\$4.00
--------------	--------	--------	--------

- | | | |
|---------------------|----------------------------|-------------------------|
| 1. Beans-green (10) | 13. Cucumbers, slicing (3) | 25. Potatoes, white (5) |
|---------------------|----------------------------|-------------------------|

2. Beans-yellow (10)	14. Eggplant (1)	26. Potatoes, red (5)
3. Lima beans (10)	15. Endive (1 plant in soil)	27. Pumpkins (1)
4. Beets, topped (3)	16. Kale (1 Plant in soil)	28. Radishes (5)
5. Broccoli (1 head)	17. Kohlrabi (3)	29. Squash, summer (1)
6. Brussel Sprouts (1 pint)	18. Lettuce (1 plant in soil)	30. Squash, winter (1)
7. Cabbage (1 head)	19. Onions, bulbs topped (5)	31. Swiss chard (1 stalk in soi)
8. Carrots, topped (5)	20. Onions, green bunching (10)	32. Tomatoes, red (5)
9. Cauliflower (1 head)	21. Parsnips (5)	32. Tomatoes, red (5)
10. Celery (1 plant in soil)	22. Peas (10 pods full)	33. Tomatoes, green (5)
11. Corn, sweet (5 ears, husks	23. Peppers, green (3)	34. Turnips (3)
12. Cucumbers, pickling (8)	24. Peppers, red (3)	35. Gourds (3 specimens)
36. Home Garden – 10 or more kinds of vegetables not less than 3 specimens of each kind of vegetable		\$13.00 \$10.00 \$7.00
37. Market Basket- 5 or more kinds of vegetables, attractively displayed		13.00 10.00 7.00
38. Vegetable Freaks		5.00 4.50 4.00

SECTION 14
FFA FRUITS

Judging: Monday, July 15, 2024 @ 9:00 AM

Class All Premiums

	\$5.00 \$4.50 \$4.00
1. Strawberry-1 plant in soil-First Year	
2. Strawberry-1-quart berries-Second year	
3. Raspberry-1-quart berries-Second year	
4. Blueberry-1-quart berries-Second year	
5. Muskmelons (1 melon)	
6. Watermelon (1 melon)	

SECTION 15
FFA HOME & DAIRY

Judging: Monday, July 15, 2024 @ 9:00 AM

1. Each item must have been made by a 4-H member who is enrolled as a FFA Food Project within the current year.
2. Exhibits should portray base requirements as outlined in specific FFA projects.

Class (by number) **Category** (by letter)

1. Foods and Nutrition-First year	\$6	\$5	\$4	\$3	\$2
A. Muffin (2)					
B. Granola (one cup)					
2. Foods and Nutrition-Second year	6	5	4	3	2
A. Oatmeal Pocket Treat (3)					
B. Carrot-Oatmeal Bars (3)					
C. Welsh Cookies (3)					
3. Foods and Nutrition-Third year	6	5	4	3	2
A. Pilgrim Bars, 2 1/2" x 2 1/2" (3)					
4. Foods and Nutrition-Fourth year	6	5	4	3	2
A. English Muffin Loaf (one slice 1" thick)					
5. Foods and Nutrition-Fifth year					
A. Biscuits (3)	6	5	4	3	2
B. Refrigerator Bran Muffins (3)					
6. Foods and Nutrition-Sixth year	6	5	4	3	2
A. Fast Track Rolls (3)					
B. King's Apple Turnovers (3)					
7. Foods and Nutrition-Seventh year	6	5	4	3	2
A. Hidden Biscuits (3)					
B. Chocolate Bran Bars (3)					
8. Foods and Nutrition-Eighth year	6	5	4	3	2
A. Half a German Apple Tart					
B. Sweet Mexican Turnover (3)					
C. Italian Breadsticks (3)					
D. Pickled Vegetables (1 cup)					
9. Exhibit displaying any phase of the following projects- Poster size 1/2 sheet of poster board or manila folder	6	5	4	3	2
A. Basic nutrition and health					
B. Choices and habits					
C. Quality and safety					
D. Consumer competencies					
E. Food preparation and safety					
10. Eating Right is Basic 2	6	5	4	3	2
A. Applesauce (1.2 cup in glass jar with lid)					
B. Peanut Butter Balls (6 plain cookies)					
C. Food storage poster					
D. Breakfast menu poster					

**SECTION 17A
FFA FLORAL EXHIBITS**

Judging: Monday, July 15, 2024 @ 9:00 AM

Class	\$3.00	\$2.50	\$2.00
--------------	--------	--------	--------

1. Asters, 6 blooms
2. Bachelor Buttons, 5 stems

3. Bells of Ireland, 3 stems
4. Calendula, 6 blooms

5. Cosmos, 6 blooms
6. Dahlia, 1 bloom
7. Gaillardia, 6 blooms
8. Gladiola, 1 spike
9. Marigold, 6 blooms

10. Pansy, 6 blooms
12. Snapdragon, 3 spikes

13. Strawberry, 6 blooms
14. Sweet peas, 6 stems

15. Verbena, 3 stems
16. Zinnia, small, not over 2", 3 blooms
17. Zinnia, large, over 2", 3 blooms
18. Petunia, 6 blooms

SECTION 17B
PERENNIALS

Judging: Monday, July 15, 2024 @ 9:00 AM

- | | | | |
|---------------------------|--------|--------|--------|
| Class - | \$3.00 | \$2.50 | \$2.00 |
| 1. Ageratum, 3 blooms | | | |
| 2. Chrysanthemum, 3 stems | | | |
| 3. Delphinium, 1 spike | | | |
| 4. Dianthus, blooms | | | |
| 5. Lilies | | | |
| 6. Roses, 3 flowers | | | |
| 7. Scabiosa, 6 blooms | | | |

SECTION 17C
FOLIAGE & HOUSE PLANTS

Judging: Monday, July 15, 2024 @ 9:00 AM

- | | | | |
|-------------------|--------|--------|--------|
| Class - | \$3.00 | \$2.50 | \$2.00 |
| 1. Begonias | | | |
| 2. Cacti | | | |
| 3. Coleus | | | |
| 4. Episcia | | | |
| 5. Ferns | | | |
| 6. Geranium | | | |
| 7. Ivy | | | |
| 8. Philodendron | | | |
| 9. African Violet | | | |

SECTION 17D
FORESTRY EXHIBITS

- | | | | |
|---|--------|--------|--------|
| Class - | \$5.00 | \$4.00 | \$3.00 |
| 1. 10 leaf specimens, 5 cones and one potted seedling from seedbed all property labeled | | | |
| 2. 15 leaf specimens, properly labeled | | | |
| 3. 25 leaf specimens and 10 wood specimens all properly labeled | | | |
| 4. Exhibit Displaying starred project from "Trees and towns" | | | |

SECTION 19B
FFA PHOTOGRAPHY

- | | | | |
|---|--------|------|------|
| Class | | | |
| 1. Unit 1 - Adventures with a Camera – Minimum of 3 each of the following: buildings, animals, landscapes and people, | \$5.00 | 4.00 | 3.00 |

- plus one sequence-two or more pictures mounted in album.
- | | | | |
|---|------|------|------|
| 2. Unit 2 - Challenges in Picture Taking – Minimum of 5 each of the following: buildings, landscapes, people, animals and action, plus sequence of 5 pictures taken from same position at different time of the day. Also 3 picture stories of before and after; how-to-do-it, or any 4-H activity. | 5.00 | 4.00 | 3.00 |
| 3. Unit 3 - Exploring Photography- Minimum of 8 color slide plus 3 close-ups, 5 available; 5 showing good composition and one story telling sequence of 5 or more pictures. | 5.00 | 4.00 | 3.00 |
| 4. Unit 4 - Mastering Photography- Minimum of 5 each close-ups; high or low contrast: available light: fill-in flash or flood; portraits of people, animal pictures, plus one enlargement. | 5.00 | 4.00 | 3.00 |

SECTION 20
FFA WINDOW EXHIBITS

FFA educational displays are prepared in the interest of better farming and will be judged on the idea or subject information value, appearance, and effective use of explanatory material.

Closing date for entries Friday, June 28, 2024, at 4:00 PM
CLEARFIELD COUNTY ENTRIES ONLY

Class 1.	\$100	\$70
-----------------	-------	------

SECTION 21
FFA SUPERVISED EXPERIENCE RECORD CONTEST

Judging: Monday, July 15, 2024 @ 9:00 AM

This contest is open to any member of the FFA in the County. All record books must be submitted by 5:00 PM, Sunday, August 5, Record books must be given to Larry Way, FFA Department Supervisor.

Classes will consist of any SOE Production, Experience or Improvement Project sanctioned by the Pennsylvania State Association of Future Farmers of America.

Class 1.	\$9	\$5	\$4	\$3	\$2
-----------------	-----	-----	-----	-----	-----

SECTION 23
FFA APIARY PRODUCTS

Category - Individual categories will be determined at time of entry.

- Comb honey is to be judged on perfection in filling, capping, uniformity, neatness, and cleanliness of the section.
- Extracted honey is to be judged on body, clarity and cleanliness.

Class			
1. Light comb, 3 section	\$5	4	3
2. Dark comb, 3 section 5	5	4	3
3. Light extracted honey, 3 1-pound jars	5	4	3
4. Amber extracted honey, 3 1- pound jars	5	4	3
5. Dark amber extracted, 3 1- pound jars	5	4	3
6. Beeswax block, 1 pound	5	4	3

SECTION 24
FFA CONVERSATION EXHIBITS

Judging: Monday, July 15, 2024 @ 9:00 AM

Class

1. Soil and Water Conservation Unit I - Display any phase of the project.	\$5.00	\$ 4.00	\$ 3.00
2. Soil and Water Conservation Unit II – Display any phase of the project.	5.00	4.00	3.00
3. Game Feeder, Duck Nesting Box, etc., constructed as part of Wildlife Project.	5.00	4.00	3.00
4. Photo Story of Wildlife Experiences: Collection of Printed or Illustrated Wildlife Material or Material collected or photographed illustrating idea learned or worked with in Wildlife Project.	5.00	4.00	3.00
5. Map of woodland area several acres in size; written description of the area to include sizes and kinds of trees and shrubs and their uses as wildlife cover and food. Legend includes wildlife, plant life, water, shelter, etc.	5.00	4.00	2.00
6. Exhibit displaying any phase of hunter safety project.	5.00	4.00	3.00

SECTION 25

FFA GEOLOGY

Judging: Monday, July 15, 2024, @ 9:00 AM

Class

1. First Year: 10 labeled rocks, minerals or fossils	\$5.00	\$ 4.00	\$ 3.00
2. Second Year: 20 labeled rocks, minerals or fossils	5.00	4.00	3.00

SECTION 26

FFA ENGINEERING PROJECTS

Judging: Monday, July 15, 2024, @ 9:00 AM

Class

1. Article made in any Electric Project	\$5.00	\$4.00	\$3.00
2. Article made in Handyman Project	5.00	4.00	3.00
3. Display any phase of any Small Engines Project	5.00	4.00	3.00
4. Display any phase of any Tractor Project	5.00	4.00	3.00
5. Display any phase of any Welding Project	5.00	4.00	3.00
7. Display any phase of any Forging Project	5.00	4.00	3.00
8. Display any phase of any Wood Working Project	5.00	4.00	3.00
9. Article made in any Energy Project	5.00	4.00	3.00
10. Article made in any Wood Science Project	5.00	4.00	3.00

SECTION 27

FFA ENTOMOLOGY PROJECTS

Judging: Monday, July 15, 2024, @ 9:00 AM

Class

1. First year: 25 species from 5 orders, properly mounted and labeled	\$5.00	4.00	3.00
2. Second year: 50 species from 9 orders, properly mounted and labeled	5.00	4.00	3.00
3. Third year: 75 species from 11 orders, properly mounted and labeled	5.00	4.00	3.00
4. Fourth year: 100 species from 12 orders, properly mounted and labeled	5.00	4.00	3.00

DEPARTMENT 12: HAY & GRAIN

Michele Barnett, Superintendent

Judging, Monday, July 15, 2024 @ 9:00 AM

ENTRY BLANKS ACCEPTED ON OR AFTER JUNE 3rd AFTER 9:00 AM.

ENTRIES CLOSE FRIDAY, JUNE 28, 2024, AT 4:00 PM.

EXHIBITS ACCEPTED FROM CLEARFIELD COUNTY ONLY.

EXHIBITOR MAY ENTER ONLY ONE ARTICLE IN EACH CATEGORY

ALL CHECKS ARE VOID IF NOT CASHED BY AUGUST 31 AND WILL NOT RE-ISSUED.

1. Entries in this department must be grown within the year.
2. Duplicate entries of articles in the same plot, garden or field are not allowed.
3. Articles not removed by 2:30 PM on Sunday, July 21st, 2024, will be disposed of by the Fair Board.

SECTION 1
GRAINS & SEED CROPS

1. One gallon glass jars with lids are to be used to show grain in classes 4-7.
2. If management believes exhibits were shown in previous years, those entries will be disqualified.
3. Cornstalks and Sunflowers should be shown in a container such as a plastic bucket.

Class

1. Corn - 6 ears	\$3.50	\$3.00	\$2.50
A - Hybrid Field (White or Yellow)			
B1 - Open Pollinated - Field Corn (Red, White, Yellow)			
B2 - Indian Corn (colored)			
C - Popcorn			
2. Corn - 3 stalks	3.50	3.00	2.50
A - Field B - Silage C - Sweet			
3. Sunflowers - 1 stalk	3.00	2.50	2.00
4. Oats 3.00	2.50	2.00	
A - Clintland 64 or Clintford B - Garry			
5. Wheat	3.00	2.50	2.00
A - Pennoll B - Red Coat			
6. Winter Barley	3.00	2.50	2.00
A - Penrad B - Wong			
7. Miscellaneous	1.75	1.50	1.25
A - Alfalfa B1 - Buckwheat -Japanese or Silver hull B2 - Buckwheat- Penn quad C - Red Clover Seed			
D - Rye E - Soybeans F - Sunflower Seeds 1 qt G - Timothy Seed H - Mixed			
I - Pumpkin Seeds			

SECTION 2
HAY

Class

1. Alfalfa or Alfalfa grass mixed first cutting. Not over 50% of grasses.	\$3.50	\$3.00	\$ 2.50
2. Mixed Hay - any mixture which contains 50% or more singly or in combination of Alfalfa, Timothy, Clover and grasses	3.50	3.00	2.50

DEPARTMENT 13: VEGETABLES

Michele Barnett, Superintendent

Judging, Monday, July 15, 2024 @ 9:00 AM

ENTRY BLANKS ACCEPTED ON OR AFTER JUNE 3rd after 9:00 AM. ENTRIES CLOSE FRIDAY, JUNE 28, 2024, AT 4:00 PM
 EXHIBITS ACCEPTED FROM CLEARFIELD COUNTY ONLY.
 AN EXHIBITOR MAY ENTER ONLY ONE ARTICLE IN EACH CATEGORY.
ALL CHECKS ARE VOID IF NOT CASHED BY AUGUST 31 AND WILL NOT RE-ISSUED.

1. **ALL VEGETABLES MUST HAVE BEEN GROWN BY THE EXHIBITOR.**
2. Entries selected should be those specimens that would bring the highest market price. Select medium size specimens.
3. Factors generally used by the vegetable judge:
 - A-Trueness to variety type. Pick the specimens from one variety.
 - B- Uniformity in shape, size, and color.
 - C-Never mix specimens of different maturity.
 - D-Protect from dirt, disease, infection, and mechanical damage.
 - E- Exhibits should be of high quality of condition and maturity.
 - F-All vegetables should be washed clean.
 - G-Tomatoes should have their stems removed. Carrots, beets, etc. should have tops (leaves) removed, with about two (2) inches of stem.
4. Entry will be disqualified if the required number is not entered.
5. Entries must have categories designated when applicable.
6. Entries must be in place by Saturday, July 13, 2024, at 5:00 PM. Items may be transported in a paper or plastic bag.

PREMIUMS FOR ALL VEGETABLES (exception: class #59) \$4.00 \$3.50 \$3.00

Class

1. Beans-Dry Shelled (1 pint)
 - A-Edible Soybeans
 - C-Kidney
 - D-Lima
 - E-Marrowfat
 - F-Pea or Navy
 - G-Italian Black
2. Beans-Green Shelled (1 pint) A-Edible Soybeans B-Large Seeded Limas C-Small Seeded Limas
3. Beans-Horticultural (1 pint) A-Bush Types B-Pole Types
4. Beans-Lima A-Large Seeded B-Pole Limas C-Small Seeded
5. Beans-Snap, bush type (½ pint)
 - A-Flat Green Pods
 - B-Flat Wax Pods
 - C-Round Green Pods
 - D-Round Wax Pods
6. Beans-Snap, pole types (½ pint)
 - A-Flat Green Pods
 - B-Round Green Pods
 - C-Round Yellow Pods
 - D-Round Wax Pods
7. Beets-5 specimens, topped
 - A-Globe Shaped
 - B-Half Long
 - C-Long Lutz Types
 - D-Mangels
8. Broccoli-1 large head
9. Brussel Sprouts, 1 pint
10. Cabbage-1 head
 - A-Chinese Types
 - B-Early Pointed
 - C-Danish Ballhead Types
 - D-Domestic Round
 - E-Flat Types
 - F-Red types
 - G-Savory Types
11. Carrots-5 roots, topped
 - A-Half Long (pointed)
 - B-Half Long (stump rooted)
 - C-Long
12. Cauliflower-1 head
 - A-Purple Types
 - B-White Types
13. Celery-1 plant in soil
 - A-Green (Fordhook Pascal)
 - B-Yellow (Fordhook Pascal)
14. Corn (Sweet) 5 ears, husk on
 - A-White Hybrids
 - B-Yellow Hybrids
 - C-Yellow & White
15. Cucumbers 5-specimens
 - A-Pickling (under 3")
 - B-Pickles (3-5")
 - C-Slicing (over 5")
16. Eggplant 1 specimen
17. Endive-1 plant in soil
18. Garlic
 - A-1 bulb
 - B-Elephant Garlic
19. Horseradish -3 roots (1" minimum diameter)
20. Kale – 1 plant in soil
21. Kohlrabi-1 specimen

23. Lettuce-1 plant in soil
 A- Butter Head Types B-Crisp Head Types C-Leaf Types
24. Mushrooms
 A-Buttons-1 pint B-Large-1 pint
25. Muskmelons (Cantaloupes) 1 specimen
 A-Large Types (6" or more) B-Small Types
26. Watermelons
27. Onions (bulbs) 5 specimens
 A-Bottle B-Red Flat C-Red Globe D-Sweet Spanish Type
 E-White Flat F-White Globe G-Yellow Flat H-Yellow Globe
28. Onions (bulbing) 5 specimens A-Green Bunching
29. Onion (sets) 5 specimens
30. Chives (in soil)
31. Parsley -Root, 5 roots with top (in soil) A-Hamburg or Turnip-Rooted
32. Parsnips -5 specimens tops off
33. Peas -1 pint
 A-Green Shelled B-Pods
34. Peppers -Hot-5 specimens
 A-Long Type B-Round Types C-Small Types
35. Peppers -Pimento- 5 specimens
 A-Green B-Red
36. Peppers (Sweet, Bell or Bullnose)-5 specimens
 A-Green B-Red C-Yellow
37. Peppers (Sweet-Thin Fleshed) -5 specimens
 A-Green B-Red C-Yellow
38. Potatoes -5 specimens
 A-Chippewa B-Irish Cobbler C-Katadin D-Kennebec
 E-Norland F-Russet-Rural G-Sebago H-Superior
 I-Blue J-Yellow K-White L-Red Pomtiac
 M-Red N-Norchip Z-Chieftain
39. Sweet Potatoes -5 specimens
40. Pumpkins
 A-Connecticut (field) 1 spec B-Small Sugar (pie) 1 spec C-Winter Neck (Crushaw) 1 spec
 D-Large Field Pumpkin
41. Radishes (Summer)
 A-Black B-White C-Red
42. Radishes (Winter)
 A-Black B-White C-Red
43. Rhubarb, any variety, 5 stalks tied together
44. Rutabagas, any variety, 5 specimens topped
45. Squash (Summer Type) 1 specimens
 A-Bush Scallop-Patty Pan B-Cocozelle C-Crookneck D-Straight neck
 E-Zucchini Green G-Zucchini Yellow H-Spaghetti
46. Squash (Winter Types), large, 1 specimen
 A-Acorn-Table Queen B-Boston Marrow-Delicious C-Buttercup D-Butternut
 E-Hubbard F-Mammoth-Sweet Types G-Largest Single Squash, 1 specimen, specify wt.
 H-Spaghetti
47. Swiss Chard-any variety, 1 stalk, in soil
48. Tomatoes (Large Fruited) 5 spec.
 A-Italian B-Mature (green) C-Pink D-Red
 E-Yellow F-Unripe (green)
49. Tomatoes (Small Fruited)
 A-Cherry-10 spec. or 5 clusters B-Husk or Ground Cherry C-Pear Shaped-10 spec. (1 qt.)

- D-Plum Shaped-10 specimens
- 50. Turnips -5 specimens
- 56. Gourds
- 57. Herbs (plastic soda bottle, weighed down with sand)

A-Dill	B1-Apple Mint	B2. Peppermint	B3-Orange Mint
B4-Spearmint	D-Comfrey	F-Chives	G-Catnip
H-Oregano	I-Russian Tarragon	J-Sage	J1-Pineapple Sage
K-Lemon Verbena	L-Chamomile	M-Rosemary	N1-English Thyme
N2-Nutmeg Thyme	N3-Lemon Thyme	O-Basil	P-Fennel
Q-Rue	R-Cinnamon Basil	S-Lemon Basil	T-Italian Chicory
U-Parsley, 2 bunches			
- 58. Freak Vegetables
- 59. Market Basket- 5 or more kinds of vegetables attractively displayed \$10.00 \$8.00 \$6.00
- 60. Okra



DEPARTMENT 14: FRUITS & NUTS

Michele Barnett, Superintendent
 Judging: Monday, July 15, 2024 @ 9:00 AM
 ENTRY BLANKS ACCEPTED ON OR AFTER JUNE 3rd after 9:00 AM.
 ENTRIES CLOSE FRIDAY, JUNE 28, 2024, AT 4:00 PM
 EXHIBITS ACCEPTED FROM CLEARFIELD COUNTY ONLY.
 EXHIBITOR MAY ENTER ONLY ONE ARTICLE IN EACH CATEGORY

ALL CHECKS ARE VOID IF NOT CASHED BY AUGUST 31 AND WILL NOT RE-ISSUED.

1. THE FRUITS AND NUTS MUST HAVE BEEN GROWN BY THE EXHIBITOR.

2. Entries selected should be those specimens that would bring the highest market price. Select medium size specimens.
 3. The following score is used to judge all exhibits:

Form (natural shape of variety)	10 points
Size (medium for variety)	15 points
Color	20 points
Freedom from blemish	<u>30 points</u>
Total	100 points

SECTION 1
FRUITS

Class

- | | | | |
|--|---------|--------|--------|
| 1. Apples-plate of 5 per variety listed | \$5.00 | \$4.50 | \$4.00 |
| VB-Vista Bell BW-Baldwin C-Cortland CF-Chieftain E-Empire ED-Eve Delite EG-Early granny
G-Gala GD-Golden Delicious GR-Golden Russet IR-Ida Red J-Jonathan JC-Jonamac JG-Jonagold
JM-Jersey Mac L-Lodi LB-Liberty M-Milton MB-Maiden Blush MC-McIntosh MD-Mallies Delicious
MR-Melrose NS-North Spy O-Oats P-Prima PR-Paula red PS-Pumpkin Sweet/Watermelon Q-Quinte
R-Red Rose RD-Red Delicious RF-Red Free RG-Regent RR-Red Rome SE-Stark Earliest SG-Spygold
SP-Spartan V-Viking WE-Wms Early Red WR-Wolf River YD-Yellow Delicious YT-Yellow Transparent | | | |
| 2. Nectarines-plate of 5, any variety | | | |
| 3. Peaches-plate of 5, any variety | | | |
| A-Nectarines B-Reliance C-Elberta | | | |
| 4. Pears-plate of 5 | | | |
| A-Bosco B-Bartlett | | | |
| 5. Pears-Display of 5 different varieties | | | |
| 7. Plums-plate of 5, any variety | | | |
| A-Valor B-President C- v9087--00 D-Empress | | | |
| 8. Quinces-plate of 5, any variety | | | |
| 12. Berries-single plate-1 pint | \$3.50 | \$3.00 | \$2.50 |
| A-Blackberry B-Blueberry C-Currant D-Dewberry E-Elderberry F-Gooseberry
G-Ground Cherry H-Raspberry HA-Red Raspberry HB-Black Raspberry HC-Amber Raspberry
J-Strawberry K-Mulberry | | | |
| 13. Grapes-plate of 2 bunches | \$7.00 | \$6.50 | \$4.50 |
| A-Red (Concord) B-White C-Blue D-Pink E-Fredonia | | | |
| 16. Cherries | \$3.50 | \$3.00 | \$2.50 |
| A-Chokecherries B-Sour C-Sweet | | | |
| 17. Fruit Basket – 5 or more kinds of fruits attractively displayed | \$10.00 | \$8.00 | \$6.00 |

SECTION 2
EDIBLE NUTS

The exhibit must consist of 12 specimens of the same variety.

Class

- | | | | |
|---|--------|--------|--------|
| 1. American Black Walnuts | \$6.00 | \$5.50 | \$5.00 |
| 2. Butternuts, any variety | | | |
| 3. English Walnuts | | | |
| 4. Hazel Nuts | | | |
| 7. Peanuts | | | |
| 9. Native American or Chinese Chestnuts | | | |
| 10. Shell Bark, Shag Bark, Hickories | | | |

DEPARTMENT 15: HOME & DAIRY PRODUCTS

Glenna Bloom, (814) 236-4356 (Canned)
 Brenda Robison (Baked) (717) 487-2658 / Kathy Butler (Baked) (814) 765-4832
 Judging: Monday, July 15, 2024, at 9:00 AM

ENTRY BLANKS ACCEPTED ON OR AFTER JUNE 3rd after 9:00 AM.

ENTRIES CLOSE FRIDAY, JUNE 28, 2024, AT 4:00 PM

EXHIBITS ACCEPTED FROM CLEARFIELD COUNTY ONLY.

EXHIBITOR MAY ENTER ONLY ONE ARTICLE IN EACH CATEGORY

Exception: May enter more than one (1) in a single class. (Ex., may enter Class 8 Cookies A-bar cookies & G-brownies).

ALL CHECKS ARE VOID IF NOT CASHED BY AUGUST 31 AND WILL NOT RE-ISSUED.

Angel Food Cake and Blue-Ribbon Apple Pie entries can be found in Department 22.

1. Entries in baked sections must be in place by 8:00 AM, Monday, July 15, 2024. This includes all of section 1 and Junior Section 7 Classes 3 – 8. NO EXCEPTIONS.
2. All entries of each class must be grouped together. No article can compete in more than one class.
3. All food products must have been put up within the year from the date of the last show. All entries must have been made by the exhibitor.
4. No Cream Cheese, Whipped Cream or refrigerated required icings permitted.
5. Premiums will not be paid for commercial products.
6. **ALL BAKED GOODS WILL BE DISPLAYED IN EXPO II. AUCTION WILL BE HELD IN EXPO II AT 3:00 PM.**

Best of Show Awards will be given for:

Baked Products, Adults - \$10

Canned Products, Adult - \$10

Baked Products, Junior - \$10

Canned, Junior - \$10

SECTION 1

BAKED PRODUCTS

Must be in place by: Monday, July 15, 2024, at 8:00 AM

All categories must be on paper plates unless specified otherwise.

THERE WILL BE A CAKE AUCTION WITH PROCEEDS TO BENEFIT THE LIVESTOCK COMMITTEE BUILDING FUND.

After judging, cakes will be auctioned off leaving 1 slice for display.

Auction: Monday, July 15, 2024, at 3:00 PM, in Expo II

Items will be judged on the flavor, lightness, general appearance, and crumb of the product.

Class

- | | | | | | |
|---|--|---------|----------|--------|--------|
| 1. Quick Breads | | | \$4.00 | \$3.00 | \$2.00 |
| A-1/2 doz. Baking Powder Biscuits | B-Corn Bread, 4 pieces, approx. 2 1/2" x 3" | | | | |
| C-1/2 doz. Muffins | D-Nut Bread or Fruit Bread | | | | |
| E-1/2 doz. Drop Biscuit | F-Zucchini | | | | |
| G-Streusel Coffee Cake | H-Gluten Free Quick Bread | | | | |
| 2. Yeast Bread-which should consist of a rectangular loaf, approx. 4"x8"x5", wrapped in a plastic bag, with no fork pricks. | | | 4.00 | 3.00 | 2.00 |
| A-Raisin Bread | B-Rye Bread | | | | |
| C-White Bread | D-Whole Wheat Bread | | | | |
| E-Swedish Limpa | F-Gluten Free Yeast Bread | | | | |
| 3. Rolls-to consist of six rolls of uniform shape and size, wrapped in plastic bag. | | | 4.00 | 3.00 | 2.00 |
| A-Cinnamon Rolls | B-Doughnuts | | | | |
| C-White Rolls | D-Whole Wheat Rolls | | | | |
| E-Parker House Rolls | F-Basket of Fancy Yeast, minimum of 3 different shapes | | | | |
| G-Gluten Free Rolls | | | | | |
| 4. Iced Butter Cakes, -1/2 cake accepted (<u>Cake and decorations must all be edible</u>) | | | 4.00 | 3.00 | 2.00 |
| A-Chocolate | B-Spice | C-White | D-Yellow | | |
| E-Any other Decorated | F-Cupcakes-4, white or chocolate | G-Apple | | | |
| H-Chocolate Mayonnaise | I-Gluten Free Iced Butter Cake | | | | |
| 5. Egg Cakes, not iced-1/2 cake accepted | | | \$4.00 | 3.00 | 1.00 |

A-Angel Food	B-Chiffon	C-Sponge			
6. Pies (Disposable pie plates are mandatory).			4.00	3.00	1.00
A. One crusted pie, any flavor, except cream filled or custard					
B. Two crusted pie, any flavor					
(Pies will be judged on texture of crust, flavor, and consistency of filling.)					
7. Candy-½ pound must be shown			3.00	2.50	2.00
A-Chocolate Covered	B-Chocolate Fudge	C-Divinity Fudge	D-Fondant		
E-Light Fudge	F-Sea Foam	G-Gelatin	H-Choc/Peanut Butter		
I-Mints	J-Peanut Butter Fudge				
8. Cookies, ½ dozen			3.00	2.50	2.00
A-Bar Cookies	B-Dropped Cookies	C-Filled Cookies			
D-Pressed Cookies, made from cookie press		E-Rolled Cookies			
F-Sliced or Ice box Cookies	G-Brownie	H-No Bakes			
9. Miscellaneous Home Products			3.00	2.50	2.00
A-Butter, one pound	B-Cheese, ½ pound	E-Noodles, one quart			
F-Potato Chips, one quart	G-Salted Nuts, ½ pint				
10. Homemade Products, not Baked or Edible			3.00	2.50	2.00
A-Homemade Soap, 6 pieces	I-Lard				

SECTION 2
CANNED OR DRIED PRODUCTS

- Use standard, clear canning quart/pint jars for preserving and exhibiting.
- Use two-piece self-sealing lids (flat disc and metal screw bands) for sealing all jars of food. No decorations of any kind.
- Canned foods will be disqualified if liquid is 2" or lower from the top of jar.
- The judge may open and sample canned goods if necessary to determine placing.
- Judges can disqualify any item which appears to have artificial coloring or preservatives added, this includes adding soda to green vegetables.
- Canned fruits and vegetables will be judged on quality (clarity of liquid, perfection of material), general appearance (uniformity of product, color, arrangement in jar) and container (clear jar, clean, suitably labeled).

Class			\$1.75	\$1.50	\$1.25
1. Canned Fruits					
A-Apples	B-Applesauce	C-Apricots	D-Blackberries		
E-Blueberries, Huckleberries	F-Cherries, Dark, with pits	G-Cherries, Red, Sour, pitted	L-Elderberries		
H-Cherries, Red, with pits	J-Cherries, White, with pits	K-Currants	O-Pears		
M-Grapes	N-Peaches	N1-Nectarine			
P-Plums	Q-Raspberries, Black	R-Raspberries, Red			
3. Canned Vegetables, one jar					
A-Asparagus	B1-Beans, Green, Whole	B2-Beans, Green, Snapped	C-Lima Beans		
D1-Beans, Yellow, snapped	D2-Beans, Yellow, Whole	E1-Potatoes, White	E2-Potatoes, Red		
E3-Potatoes, Yellow	E4-Sweet Potatoes	F-Beets			
H-Carrots	I-Rhubarb	J-Cauliflower	K-Corn		
L-Dandelion	M-Endive	N-Mixed Vegetables	O-Peas		
P-Pumpkin	Q-Sauerkraut	R-Spinach	S-Succotash		
T-Swiss Chard	U1-Tomatoes, Red Whole	U2-Tomatoes, Red, Cut			
U3-Tomatoes, Red, Stewed	W-Hot Peppers (1. Yellow, 2. Stuffed, 3. in Sauce 4. mixed)	Z-Peppers (1. Red 2. Green)			
X-Squash	Y-Mushrooms				
4. Soups, one jar					
A-Tomato Soup	B-Vegetable Soup	C-Chili	D-Chicken Soup		
5. Canned meats, one jar					
A-Beef	C-Chicken	D-Pork	E-Sausage	F-Scrapple	G-Venison

7. Pickles and Relishes-will be judged on size, uniformity, clearness, color, and arrangement

- | | | | | |
|----------------------|-------------------|-----------------|--------------------|-------------|
| A-Bean | B-Beet | C-Cauliflower | D-Chow-Chow | E-Cranberry |
| F-Cucumber | L-Sauces | K-Relishes | G-Onion | H-Peppers |
| F1-Bread & Butter | L1-Ketchup | K1-Corn | M-Mixed Vegetables | O-Zucchini |
| F2-Dill | L2-Chili | K2-Pepper | J-Piccalilli | P-Carrot |
| F3-Mixed | L3-Spaghetti | K3-Green Tomato | | |
| F4-Mustard | L4-Tomato | K4-Hot Pepper | | |
| F5-Sour | L5-Hot Dog | K5-Cucumber | | |
| F6-Sweet | L7-Wild Cranberry | | | |
| F7-Hot Mixed Pickles | L8-Pizza | | | |

8. Spiced Fruits-one container

- | | | | | |
|----------|---------------|--------------|--------------|-----------|
| A-Apples | B-Cantaloupes | C-Cherries | D-Crabapples | E-Peaches |
| F-Pears | G-Quince | H-Watermelon | | |

9. Dried Fruits and Vegetables-will be judged on quality and appearance

- | | | | | | | |
|--------------------|--------|-----------|---------|---------|----------------|--------|
| A-Apples | B-Corn | C-Peaches | D-Pears | E-Plums | G-Kidney Beans | H-Peas |
| I-Mixed Vegetables | | | | | | |

10. Juices-to be judged on flavor, color, and clarity

- | | | | |
|---------|---------|----------|-------------------|
| A-Apple | B-Grape | C-Tomato | D-Vegetable Blend |
|---------|---------|----------|-------------------|

11. Vinegars

- | | | | |
|---------|---------|-------------|---------|
| A-Black | B-Cider | C-Raspberry | E-Chive |
|---------|---------|-------------|---------|

12. Salsa

- | | |
|----------|---------|
| A-Tomato | B-Fruit |
|----------|---------|

SECTION 4
JELLIES & SPREADS

1. Butters, Honey Spreads, Jams, Jellies, Marmalades and Preserves.

Must be in self-sealing, two-piece jar lids, and canned in standard clear jars.

Class

- | | | | | | | | | |
|----------------------------|--------------|----------------|-----------------|-------------------|--------------------|------------------|---------|--------|
| 1. Butters | | | | | | \$3.00 | \$2.50 | \$2.00 |
| A-Apple | B-Apricot | C-Cherry | D-Grape | E-Orange | F-Peach | G-Pear | | |
| H-Plum | J-Quince | K-Tomato | L-Pumpkin | | | | | |
| 3. Jams | | | | | | | | |
| A-Blackberry | B-Cherry | C-Currant | D-Elderberry | E-Peach | G-Raspberry, Black | H-Raspberry, Red | | |
| J-Rhubarb | K-Strawberry | L-Blueberry | M-Grape | N- Mixed Fruit | | | | |
| 4. Jellies | | | | | | | | |
| A-Apple | B-Blackberry | C-Cherry | D-Crabapple | E-Currant | F-Elderberry | G-Gooseberry | H-Grape | |
| J-Huckleberry | K-Peach | L-Plum | M-Quince | N-Strawberry | O-Black Raspberry | P-Red Raspberry | | |
| R-Strawberry | Rhubarb | S-Dewberry | T-Hot Pepper | U-Floral | V-Vegetable | W-Mulberry | | |
| 6. Marmalades | | | | | | | | |
| A-Orange | | | | | | | | |
| 7. Preserves and Conserves | | | | | | | | |
| A-Apricot | B-Blueberry | C-Cherry | D-Peach | E-Pear | F-Pineapple | G-Plum | | |
| H-Quince | J-Strawberry | K-Tomato | M-Red Raspberry | N-Strawberry | Rhubarb | | | |
| O-Raspberry | Rhubarb | P-Green Tomato | | Q-Wild Strawberry | | R-Huckleberry | | |
| 8. Nectar | | | | | | | | |

SECTION 5
FROZEN FRUITS

(A photograph, along with your frozen item/items, may be included for display purposes.)

1. Each entry in Frozen Fruit should be in one package.
2. Frozen Fruits will be judged on the following: packaging, labeling, color, flavor, smell, and character. Frozen Fruits will be removed from the freezer two hours before judging, and all fruit will be tasted.
3. Items must be grown in Clearfield County. Exception: classes 7, 8, and 11.

Class

- | | | | |
|------------------------------|-----------------------------|-----------------------|-----------------------------------|
| 1. Apples | | | \$4.00 \$3.50 \$3.00 |
| | A-Applesauce | B-Rings | C-Slices |
| 2. Berries | | | |
| | A-Blackberries | B-Blueberries | C-Strawberries |
| | D1-Black or Red Raspberries | | D2-Red/Reddish Purple Raspberries |
| 3. Cherries, Red, Sour Style | | | |
| | A. Whole, without pits | | |
| 4. Cherries, Sweet Type | | | |
| | A-Dark (Bing) | B-Light (Royal Anne) | C-Dark (Bing) Pitted |
| 5. Peaches | | | |
| | A-Freestone | B-Nectarine | |
| 6. Rhubarb | | | |
| | A-Crimson, Pink, Red | B-Predominantly Green | |
| 7. Grapefruit | | | |
| 8. Pineapple | | | |
| | A-Chunks | B-Crushed | |
| 9. Pears | | | |
| 10. Nectar & Juices | | | |
| | A-Peach | B-Pear | C-Tomato |
| 11. Bananas | | | |

SECTION 6
FROZEN VEGETABLES

(A photograph, along with your frozen item/items, may be included for display purposes.)

1. Each entry in Frozen Vegetable should be in one package.
2. Frozen Vegetables will be judged on the following: packaging, labeling, color, flavor, smell, and character. For Frozen Vegetables such as asparagus, cauliflower, broccoli, and corn on the cob, uniformity of size is important and will be considered in judging because it will affect the cooking time. Frozen Vegetables will be removed from the freezer two hours before judging.

Class

- | | | | |
|---------------------------------------|---|--|----------------------|
| 1. Asparagus | | | \$4.00 \$3.50 \$3.00 |
| 2. Beans, Lima | | | |
| 3. Beans, Snap | | | |
| | A-Green Beans | B-Wax Beans/Snap Beans, of yellow and golden varieties | |
| 4. Broccoli | | | |
| | A-Cut Broccoli, portions cut from stalks and head | | |
| | B-Whole Broccoli, cut lengthwise | | |
| 5. Brussel Sprouts | | | |
| 6. Carrots | | | |
| | A-Diced | B-Sliced, crosswise, or lengthwise | C-Small, whole |
| 7. Cauliflower | | | |
| 8. Corn on the Cob, Whole or Golden | | | |
| 9. Whole Kernel Corn, Whole or Golden | | | |
| 10. Beet Greens | | | \$4.00 \$3.50 \$3.00 |
| 11. Spinach | | | |
| 12. Peas, Green | | | |

14. Soup
 A-Tomato B-Vegetable Blend Juice C-Broth D-Vegetable

**SECTION 7
 JUNIOR FOOD EXHIBITS**

Exhibitors entering Junior Food must be 9-19 years of age.
 Premiums paid in Junior division will be \$1.00 less than listed below.
 Classes 3 through 8 must be in place by Monday, July 15, 2024, at 8:00 AM.

- | Class | \$2.50 | \$2.00 | \$ 1.50 |
|--|--------|--------|---------|
| 1. Canned Fruits | | | |
| A-Peaches B-Pears C-Red, Cherries, with pits D-White Cherries, with pits | | | |
| 2. Canned Vegetables | | | |
| A-Beans, Lima B-Beans, String C-Carrots D-Corn | | | |
| E-Peas F-Tomatoes G-Wax Yellow Beans | | | |
| 3. Baked Breads and Rolls | \$3.00 | \$2.00 | \$ 1.00 |
| A-White Bread, 1 loaf B-Whole Wheat Bread, 1 loaf C-Rolls, Cinnamon, 1/2 dozen | | | |
| D-White Rolls, 1/2 dozen E-Whole Wheat Rolls, 1/2 dozen F- Gluten Free, Bread | | | |
| 4. Baked Cookies-six cookies | | | |
| A-Bar Cookies B-Dropped Cookies C-Filled Cookies | | | |
| D-Pressed Cookies made from cookie press E-Rolled Cookies | | | |
| F-Sliced or Ice Box Cookies G-Brownies H-Gluten Free Cookies | | | |
| 5. Iced Butter Cakes, 1/2 cake accepted | | | |
| A-Chocolate B-Spice C-White | | | |
| D-Yellow E-Decorated F-Gluten Free Iced Butter Cake | | | |
| 6. Egg Cakes, not iced, 1/2 cake accepted | | | |
| A-Angel B-Chiffon C-Sponge | | | |
| 7. Pies (Disposable pie plates are mandatory). | | | |
| A. One crusted pie, any flavor, except cream filled or custard | | | |
| B. Two crusted pie, any flavor | | | |
| (Pies will be judged on texture of crust, flavor, and consistency of filling.) | | | |
| 8. Candy-1/2 pound | | | |
| A-Butter Cream B-Caramels C-Creams | | | |
| D-Fudge (1.Peanut Butter, 2.Chocolate, Peanut Butter 3.Chocolate) | | | |
| E-Mints F-Nougats G-Peanut Brittle | | | |
| H-Peanut Roll J-Pull Taffy K-Sea Foam | | | |
| 9. Miscellaneous Products, Edible or Inedible | | | |
| A-Potato Chips, one quart B-Salted Nuts, one-half pint C-Homemade Soap, 6 pieces | | | |

**SECTION 7-A
 JUNIOR JELLIES & JAMS**

Open to boys and girls, 9 to 19 years of age

- | Class | \$2.50 | \$2.00 | \$1.50 |
|--|--------|--------|--------|
| 1. Butters | | | |
| A-Apple B-Apricot C-Cherry D-Grape E-Orange F-Peach G-Pear | | | |
| H-Plum J-Quince K-Tomato | | | |
| 3. Jams | | | |
| A-Blackberry B-Cherry C-Currant D-Elderberry E-Peach G-Black Raspberry | | | |
| H-Red Raspberry J-Rhubarb K-Strawberry L-Blueberry M-Grape | | | |
| 4. Jellies | | | |
| A-Apple B-Blackberry C-Cherry D-Crabapple E-Currant F-Elderberry | | | |
| G-Gooseberry H-Grape J-Huckleberry K-Peach L-Plum M-Quince | | | |
| N-Strawberry O-Black Raspberry P-Red Raspberry R-Strawberry Rhubarb | | | |
| S-Dewberry T-Hot Pepper U-Floral V-Vegetable | | | |
| 7. Preserves and Conserves | | | |
| A-Apricot B-Blueberry C-Cherry D-Peach E-Pear F-Pineapple G-Plum H-Quince | | | |
| J-Strawberry K-Tomato M-Red Raspberry N-Strawberry Rhubarb O-Raspberry Rhubarb | | | |

P-Green Tomato Q-Wild Strawberry R-Huckleberry
 8. Nectar A-Peach B-Pear

DEPARTMENT 17: FLOWER EXHIBITS

Nancy Jackson 814-771-0563

Judging: Monday, July 15, 2024 @ 9:00 AM, at the Expo II Building

ENTRY BLANKS ACCEPTED ON OR AFTER JUNE 3rd after 9:00 AM.

ENTRIES CLOSE FRIDAY, JUNE 28, 2024, AT 4:00 PM

EXHIBITS ACCEPTED FROM CLEARFIELD COUNTY ONLY.

AN EXHIBITOR MAY ENTER ONLY ONE ARTICLE IN EACH CATEGORY, EXCEPT FOR SECTIONS 5.

Exception: Section 5, Artistic Arrangements, in which (2) may be entered.

ALL CHECKS ARE VOID IF NOT CASHED BY AUGUST 31 AND WILL NOT RE-ISSUED.

1. The use and display of artificial flowers is prohibited, and no premiums will be paid on them.
2. Plants will not be accepted for exhibition unless they have been growing in a container for two months.
3. The management will not undertake the task of returning exhibits. Plants will be given care, however, the management cannot assume responsibility for their safety.
4. Flowers or plants entered for competition must be of more than ordinary standard and quality to be entitled to an award.
5. All entries must have been grown by exhibitors, except for the entries in the arrangement classes.
6. No exhibitor is allowed more than one entry in a class. See exception noted above.
7. No exhibit may be removed before the closing of the Fair.
8. Entries will be accepted Thursday and Friday, 9:00 AM – 5:00 PM, Saturday, July 13 from 8:00 AM – 12:00 PM. **Only Sections 3, 4 & 5 will be** accepted on Monday, July 15, from 7:00 AM -8:00 AM in the Expo II Building.
9. Judges may recommend a Special Award for meritorious exhibits.
10. An additional premium and rosette will be awarded to the following Grand Artistic Awards:

Grand Artistic Awards

Best House Plant - \$10

Best Specimen Flower - \$10

Best Artistic Arrangement - \$10



SECTION 1

FLOWERING HOUSE PLANTS

POTTED PLANTS - must be in place by Saturday, July 13, 2024, at 5:00 PM

Class

- | | | | | |
|---|---------------------|--------|-------------------------------------|--------|
| 1. African Violets, any color or bicolor | | \$3.00 | \$2.50 | \$2.00 |
| A-Single | B-Double | | | |
| 2. Wax Begonias, fibrous rooted, in bloom | | | | |
| A-Single, any color | B-Double, any color | | | |
| 3. Begonias, tuberous rooted, in bloom | | | | |
| A-Single or semi double, any color | B-Any color | | C-Hanging Basket variety, any color | |
| 4. Geranium, Pelargonium, Bedding or common, any color | | | | |
| 5. Any other meritorious flowering house plant, not mentioned above | | | | |

SECTION 2
FOLIAGE HOUSE PLANTS

POTTED PLANTS - must be in place by Saturday, July 13, 2024, at 5:00 PM
Only one species per pot except in collection classes. Pots may not exceed 10" in width.

Class	\$3.00	\$2.50	\$2.00
1. Begonias, foliage type, with or without flowers			
A-Large Leaf, any variety			
B-Small Leaf, any variety			
2. Succulent			
A-Single variety			
B-Two or more varieties			
3. Coleus, any leaf color			
A-One pot			
B-Planter			
4. Episcia, any leaf color			
5. Ferns			
A-Boston			
B-Asparagus			
C-Any other variety			
6. Geranium, Pelargonium			
A-Ivy, any variety			
B-Scented, any variety			
C-Variegated foliage			
7. Potted Ivy			
8. Dish Garden or foliage plants, consisting of three or more species in one container			
9. Terrariums or arrangements, in closed container			
10. Any other meritorious house plant			
11. Philodendron-green leaf			
12. Miscellaneous Plants			
A-Palm, miniature			
B-Alternantheras			
C-Pandanus, green and white			
D-Rubber Plant			
E-Most Unusual Plant			
13. Pothos-green and white leaf (also known as Devil's Ivy)			
14. Hanging Basket			

SECTION 3
SPECIMEN FLOWERS-ANNUALS

CUT FLOWERS - must be in place by Monday, July 15, 2024, at 8:00 AM

1. Exhibits must be cut flowers grown by the exhibitors and must conform to the number of blossoms, spike, or stems specified in each class.
2. Exhibitors should note that uniformity of height, color, or size is an important factor in evaluating entries.
3. Flowers in each entry must be of one color and variety, unless stated otherwise.

Class	\$3.00	\$2.50	\$2.00
1. Ageratum, 5 stems			
2. Aster, 5 blooms			
3. Bells of Ireland, 5 stems			
4. Calendra, 5 blooms			
5. Celosia			
A. Crested, 1 stem			
B. Plume, 5 stems			
6. Cleoma (spider flower), 5 stems			
A. Single			
B. Double			
7. Cosmos, 5 blooms			
8. Dahlias, 1 bloom			
A-Cactus			
B-Decorative			
C-Pom Pom, 3 blooms			
9. Gaillardia, 5 blooms			
10. Gladiolus, 1 spike			
A-Large flowering			
B-Small flowering			
11. Marigolds, 5 blooms			

A-Lemon colored-1" diameter & under	B-Lemon colored-2" diameter & over
C-Orange colored-1" diameter & under	D-Orange colored-2" diam. & over
E-Bi-colored-1" diameter & over	F-Bi-colored-2" diameter & over

100

- | | | | |
|---|----------------------------------|-----------|---------------------|
| 12. Nasturtiums, 5 blooms | | | |
| A-Single | | B-Double | |
| 13. Pansy, 5 blooms | | | |
| 14. Petunias, 5 blooms | | | |
| A. Single | | B. Double | |
| 15. Rudbeckia | | | |
| 16. Salvia, 5 stems | | | |
| A-Blue | B- Red | | C- White |
| 17. Scabiosa | | | |
| 18. Snapdragons, 5 blooms | | | |
| A- Single-Standard | B-Pekora/Bell shaped/Flaring lip | | C-Double |
| 19. Strawflower, 5 blooms, mixed colors | | | |
| 20. Sweet Peas, 5 stems, mixed colors | | | |
| 21. Zinnias | | | |
| A- Giant, 3 blooms | B-Cactus, 3 blooms | C-Double | D-Novelty, 6 blooms |
| 24. Bachelor Buttons, 5 blooms | | | |
| 25. Lavender, 5 stems | | | |

SECTION 4

SPECIMEN FLOWERS-PERENNIALS

CUT FLOWERS - must be in place by Monday, July 15, 2024, at 8:00 AM

1. Exhibits must be cut flowers grown by the exhibitor and must conform to the number of blooms, spikes, or stems specified in each class.
2. Exhibitors should note that uniformity of height, color, and size is an important factor in evaluating entries.
3. Flowers in each entry must be of one color and variety, unless stated otherwise.

Class		\$3.00	\$2.50	\$2.00
1. Holly Hock, 1 stem				
2. Chrysanthemums, 5 stems				
A-Single or Daisy type	B-Spider or Japanese type			
3. Delphinium, 1 spike				
4. Dianthus (Hardy Pinks), 5 blooms				
5. Lillies, 1 stalk				
6. Roses				
A-Hybrid tea, 1 flower, any color	B-Floribunda, 1 stem			
C-Grandiflora, 1 stem	D-Miniature, 1 stem			
7. Scabiosa, 5 blooms				
10. Phlox, 3 stems				
11. Carnations, 3 stems				
12. Rudbeckia (Black-Eyed Susan), 5 blooms				
13. Cone Flower, 5 blooms				
14. Hydrangea				



SECTION 5
ARTISTIC ARRANGEMENT

Two (2) Artistic Arrangements may be entered in each class in Section 5.
Flowers used in Artistic Arrangements **MAY** include flowers grown outside of Clearfield County.

CUT FLOWERS-must be in place by Monday, July 15, 2024, at 8:00 AM

Class	\$6.00	\$5.00	\$4.00
1. Arrangement of wildflowers. No plants that are forbidden by conservation rules may be used.			
2. Arrangement using dried materials-wreaths and vine arrangements.			
3. Arrangement in pedestal container with or without flowers or foliage.			
4. Fruit and/or vegetable arrangement with or without flowers or foliage.			
5. Arrangement depicting Pennsylvania History or natural history.			
6. Arrangement featuring a candle.			
7. Arrangement in a bottle.			
8. Arrangement using one flower only foliage and/or accessories permitted.			
9. Arrangement depicting a holiday or special occasion.			
10. All one-color arrangement -foliage is permitted.			
11. Arrangement of foliage-no flowers.			
12. Nosegays - small arrangements not to exceed 5" in height.			
13. Miniature - small arrangements not to exceed 3" in height.			
14. Corsage			
15. Fairy Garden			
A-With plants/flowers			
B-Without plants/flowers			
16. Patriotic Theme Arrangement – God Bless America			
17. Seasonal Theme Arrangement			



DEPARTMENT 18: NEEDLECRAFT

Dawn Sankey, (814) 765-9420 (Needlework/Hand stitched)

Linda Edwards (814) 236-1771 (Clothing/Machine stitched)

Judging: Monday, July 15, 2024 @ 9:00 AM

ENTRY BLANKS ACCEPTED ON OR AFTER JUNE 3rd, 2024, after 9:00 AM.

ENTRIES CLOSE FRIDAY, JUNE 28, 2024, AT 4:00 PM.

EXHIBITS ACCEPTED FROM CLEARFIELD COUNTY ONLY.

THE EXHIBITOR MAY ENTER TWO (2) ARTICLES IN EACH CATEGORY.

ALL CHECKS ARE VOID IF NOT CASHED BY AUGUST 31 AND WILL NOT RE-ISSUED.

1. Junior Division, designated with "J" after section number, is open to individuals, up to and including 17 years of age. Premiums paid in Junior division will be \$1.00 less than listed below.
2. Senior Division Exhibits are for other entries, including college students.
3. No article can compete as more than one entry.
4. All clothing and needlework must be laundered and ironed.
5. All pictures must be ready to hang.
6. All articles **MUST HAVE BEEN COMPLETED** since the preceding Fair.
7. Articles must be picked up between 9:30 AM and 2:30 PM Sunday, July 21, 2024. Articles not picked up will be taken to the Fair Office. **ALL ITEMS MUST BE PICKED UP NO LATER THAN SEPTEMBER 7TH.**
8. Photographs of articles are welcomed and will be displayed with the item following the judging.
9. An additional premium and rosette will be awarded to the following Best of Show Award Winners:

Best of Show Award

Machine Stitched Item - \$10

Hand Stitched Item - \$10

Hand Stitched Quilt - \$15

Machine Stitched Quilt - \$15

Junior Division Item - \$10

BASIS FOR JUDGING HOUSEHOLD AND NEEDLEWORK EXHIBITS:

Plain sewing-Lingerie or aprons:

1. Worth of the article
2. Materials and trimmings, appropriateness, quality
3. Workmanship-method of construction, choice, and execution of stitches.

Dressmaking-Simple house dresses, shirtwaist, skirt, simple school dress:

1. Material-appropriateness, quality, color, and design
2. Design-simplicity of line, harmony of color.
3. Workmanship, method of construction, choice, and execution of stitches.

Embroidery and Crocheting-Simple designs and edges for trimming:

1. Worth of the article.
2. Material, appropriateness, and suitability of use for which it was made.
3. Design-simplicity.
4. Workmanship

Knitting:

1. Worth of the article.
2. Workmanship-execution of stitches, perfection.



SECTION 1 (18 AND OVER)
SECTION 1-J (17 AND UNDER)
MACHINE STITCHED

Class

1. Apron				\$ 4.00	\$ 3.50	\$ 3.00
A-Childrens	B-Coverall		C-Fancy			
D-Half	E-Kitchen					
2. Children's garments				\$4.75	4.00	3.25
A-Boy's Suit (1-12 yrs.)	B-Girl's Suit (1-12 yrs.)		C-Girl's Casual Dress (1-6 yrs.)			
D-Girl's Casual Dress (6-12 yrs.)			E-Shirt			
F-Playwear/Sportswear			G-Girl's Formal Wear			
3. Outer Wear				\$9.50	8.00	6.50
A-Coat (A1-Blend/Manmade Lined	A2-Blend/Manmade Unlined		A3-Wool)			
B-Cape (B1-Blend/Manmade Lined	B2-Blend/Manmade Unlined		B3-Wool)			
4. Dress or Skirt				\$4.75	4.00	3.25
A-Casual Dress (A1-Cotton or cotton blend	A2-Manmade fabric)					
B-Better Dress (B1-Cotton or cotton blend	B2-Manmade fabric)					
G-Two-Piece Dress (G1-Cotton	G2-Cotton blend	G3-Manmade fabric	G4-Wool or wool blend)			
H-Special Occasion (H1-Wedding Gown		H2-Baptismal Garment				
	H3-Woman, Formal Evening Wear	H4-Man, Formal Evening Wear)				
L-Skirt (L1-Cotton/Cotton Blend	L2-Silk or Blend	L3-Polyester	L4-Wood/Wool Blend)			
5. Hats				\$4.75	4.00	3.25
6. Jackets, any fabric				\$4.75	4.00	3.25
A-Lined						
B-Unlined						
C-Quilted						
7. Sleepwear or Lingerie				\$4.75	4.00	3.25
A-Children's Sleepwear		B-Child's Bathrobe				
C-Adult Sleepwear		D-Adult Bathrobe				

8. Renovated item			\$3.00	2.50	2.00
A-Hand		B-Machine			
C-Recycled					
9. Blouse, Shirt, or Vest			\$4.75	4.00	3.25
A-Blouse w/Sleeves (A1-Cotton/Cotton Blend		A2-Silk or Blend			A3-Polyester)
B-Blouse w/out Sleeves (B1-Cotton/Cotton Blend		B2-Silk or Blend			B3-Polyester)
C- Man's Shirt, any fabric			\$4.75	4.00	3.25
J-Vest, any fabric					
K-Quilted Vest, any fabric					
10. Slacks, any fabric			\$4.75	4.00	3.25
A-Tailored		B-Elastic Waist			
11. Adult Suit			\$7.50	6.50	5.50
A-Cotton Suit		B-Blend Fabric Suit			D-Wool Suit
12. Adult Sportswear			\$4.75	4.00	3.25
13. Miscellaneous Items			\$4.75	4.00	3.25
A-Toys		B-Useful Article			C-Pillow
D-Doll		E-Decoration			G-Costume
H-Doll Clothing		I-Purse or Bag			
14. Machine Quilts, Table Runners, Wall Hangings			\$4.75	4.00	3.25
A Quilt (A1-Pieced		A2-Appliquéd			A3-Solid Piece of Material
B. Professionally machine stitched Quilt					A4-Paper Pierced
C. Quilted Table Runners or Wall Hanging under 36" in width					A5-Original Design)
D. Quilted Table Runners or Wall Hanging over 36" in width					

SECTION 2 (18 AND OVER)
SECTION 2-J (17 AND UNDER)
HANDSTITCHED

Class

1. Bedspreads			\$4.50	\$4.00	\$3.50
A-Crocheted		B-Knitted			C-Embroidered
D-Counted Cross Stitch					
2. Carriage Robe			4.50	4.00	3.50
A-Crocheted		C-Knitted			D-Woven
E-Embroidered					F-Quilted
3. Centerpieces, under 12"			4.50	4.00	3.50
A-Crochet edge		B-Crochet (solid)			C-Embroidered (C1-Applique
C2-Crewel work					C3-Cross stitch
C4-Counted cross stitch		C5-Cut work			C6-Drawn work
C7-eyelet					C8-Outline
C9-Solid)		D-Knitted			
E-Solid tatting		F-Tatting edge			G-Woven
H-Needlepoint					
4. Centerpieces, over 12"			4.50	4.00	3.50
A-Crochet edge		B-Crochet (solid)			C-Embroidered (C1-Applique
C2-Crewel work					C3-Cross stitch
C4-Counted cross stitch		C5-Cut work			C6-Drawn work
C7-eyelet					C8-Outline
C9-Solid)		D-Knitted			
E-Solid tatting		F-Tatting edge			G-Woven
H-Needlepoint					
5. Cushions and cushion tops			4.50	4.00	3.50
A-Crewel work		B-Crochet			C-Embroidered
D-Knitted					E-Needlepoint
F-Novelty		G-Woven			
H-Hooked		J-Cross stitch			JA-Counted cross stitch
L-Appliqué					K-Quilted-Pieced
L-Quilted-Novelty					
6. Luncheon cloths			4.50	4.00	3.50
A-Crochet edge		B-Crochet (Solid)			C-Embroidered
C1-Applique					C2-Crewel work
C3-Cross stitch					C4-Counted cross stitch
C5-Cut work					C6-Drawn work
C7-eyelet					C8-Outline
C9-Solid)					
D-Tatting edge		E-Woven			F-Placemats
7. Luncheon cloths with napkins			5.75	5.00	4.25
A-Crochet edge		B-Crochet (solid)			C-Embroidered
C1-Applique					C2-Crewel work
C3-Cross stitch					C4-Counted cross stitch
C5-Cut work					C6-Drawn work
C7-eyelet					C8-Outline
C9-Solid)					
D-Novelty		E-Woven			
8. Miscellaneous			4.75	4.00	3.25

A-Toys (A1-Dolls A2-Doll Clothes A3-Animals A4-Baby Toys)			
B-Useful Articles (B1-Clothing B2-Household) C-Decorations (C1-Household C2-Seasonal C3-Christmas)			
9. Pictures (ready to hang)	4.75	4.00	3.25
A-Crewel work B-Embroidered C-Needlepoint D-Hooked E-Cross Stitch			
F-Counted Cross Stitch (F1-CCST-small 10"x10" or under F2-CCST-medium 18"x18" or under F3-CCST-large over 18"x18") G-Crochet H-Quilted J-Appiqué			
10. Pillowcases	4.75	4.00	3.25
A-Crocheted edge B-Embroidered (B1-Appique B2-Crewel work B3-Cross stitch B4-Counted cross stitch 5.Cut work 6.Drawn work 7.Eyelet 8. Outline 9.Solid)			
11. Dresser Scarves	4.75	4.00	3.25
A-Crocheted edge B-Crochet (solid) C-Embroidered (C1-Appique C2-Crewel work C3-Cross stitch C4-Counted cross stitch C5-Cut work C6-Drawn work C7-eyelet C8-Outline C9-Solid)			
D-Tatting Edge E-Woven			
12. Tablecloths	4.75	4.00	3.25
A-Crocheted edge B-Crochet (solid) C-Embroidered (C1-Appique C2-Crewel work C3-Cross stitch C4-Counted cross stitch C5-Cut work C6-Drawn work C7-Eyelet C8-Outline C9-Solid)			
D-Tatting E-Textile painting			
13. Towels	3.50	3.00	2.50
A-Crocheted edge B-Embroidered (B1-Appique B2-Crewel work B3-Cross stitch B4-Counted cross stitch B5-Cut work B6-Drawn work B7-eyelet B8- Outline B9-Solid) C-Painted D-Tatting edge E-Woven			
14. Wearing Apparel	\$ 3.50	3.00	2.50
A-Cap			
(1.Adult,crocheted 2.Adult,knit,machine 3.Adult,knit,hand 4.Child,crocheted 5.Child,knit,machine 6.Child,knit,hand)			
B-Coat			
(1.Adult,crocheted 2.Adult,knit,machine 3.Adult,knit,hand 4.Child,crocheted 5.Child,knit,machine 6.Child,knit,hand)			
C-Dress			
(1.Adult,crocheted 2.Adult,knit,machine 3.Adult,knit,hand 4.Child,crocheted 5.Child,knit,machine 6.Child,knit,hand)			
D-Handkerchief			
(1.Crochet Edge 2.Embroidered 3.Hairpin Edge 4.Hem Stitch 5.Tatting Edge)			
E-Hat			
(1.Adult,crocheted 2.Adult,knit,machine 3.Adult,knit,hand 4.Child,crocheted 5.Child,knit,machine 6.Child,knit,hand)			
F-Mittens or Gloves			
(1.Adult,crocheted 2.Adult,knit,machine 3.Adult,knit,hand 4.Child,crocheted 5.Child,knit,machine 6.Child,knit,hand)			
G-Socks, Slippers & Booties			
(1.Adult,crocheted 2.Adult,knit,machine 3.Adult,knit,hand 4.Child,crocheted 5.Child,knit,machine 6.Child,knit,hand)			
H-Stole, Shawl, Scarf, Ponchos			
(1.Adult,crochet 2.Adult,knit,machine 3.Adult,knit,hand 4.Adult,woven 5.Child,crochet 6.Child,knit, machine 7.Child,knit,hand 8.Child,woven)			
J-Suit			
(1.Adult,crochet 2.Adult,knit,machine 3.Adult,knit,hand 4.Child,crochet 5.Child,knit,machine 6.Child,knit, machine 7.Baby Bunt, crochet 8.Baby Bunt ,knit, machine 9.Baby Bunt, knit ,hand)			

K-Sweater, Cardigan			
(1.Child,crocheted 2.Child,knit,machine 3.Child,knit,hand 4.Man,crocheted 5.Man,knit,machine 6.Man,knit,hand 7.Woman,crochet 8.Woman,knit,machine 9.Woman,knit,hand)			
L-Sweater, Pullover, Sleeves	\$3.50	\$3.00	\$ 2.50
(1.Child,crocheted 2.Child,knit,machine 3.Child,knit,hand 4.Man,crocheted 5.Man,knit,machine 6.Man,knit,hand 7.Woman,crochet 8.Woman,knit,machine 9.Woman,knit,hand)			
M-Sweater, Sleeveless			
(1.Child,crocheted 2.Child,knit,machine 3.Child,knit,hand 4.Man,crocheted 5.Man,knit,machine 6.Man,knit,hand 7.Woman,crochet 8.Woman,knit,machine 9.Woman,knit,hand)			
N-Sweater, Cap, Bootie Set			
(1.Crocheted 2.Knitted, machine 3.Knitted, Hand)			
O-Vest - child			
(1.Crocheted 2. Knitted, machine 3.Knitted, hand 4.Quilted)			
P-Vest Man			
(1. Crocheted 2. Knitted, machine 3. Knitted, hand 4. Quilted)			
R-Vest – Woman			
(1. Crocheted 2. Knitted, machine 3. Knitted, hand 4. Quilted)			
S-Collars			
15. Purse & Bag	\$3.50	\$3.00	\$2.50
A-Crocheted D-Knitted C- Felted F-Hand Quilted H-Handstitched			
16. Recycled Denim	\$3.50	\$3.00	\$2.50
17. Table Runner/Placemats	\$3.50	\$3.00	\$2.50
A-Appliqué B-Embroidered C-Pieced F-Hand Quilted			
18. Wall Hanging	\$3.50	\$3.00	\$2.50
A-Applique' B-Embroidered C-Pieced F-Hand Quilted			

SECTION 3 (18 AND OVER)
SECTION 3-J (17 AND UNDER)
AFGHANS AND QUILTS

**Note to Exhibitors: In order to properly enter and be judged effectively,
exhibitor should measure each afghan or quilt.**

Class

1. Afghans, extra small (up to 36"x48")	\$5.00	\$4.00	\$3.00
A-Crocheted B-Duplicate Stitch C-Knitted D-Woven E-Anna Cloth			
2. Afghans, small (48" X 60") or smaller	7.50	6.00	4.50
A-Crocheted B-Duplicate Stitch C-Knitted D-Woven E-Anna Cloth F-Swedish Weave			
3. Afghans, medium less than (60" X 72")	9.50	8.00	6.50
A-Crocheted B-Duplicate Stitch C-Knitted D-Woven E-Anna Cloth F-Swedish Weave			
4. Afghans, large over (60" X 72")	10.50	9.00	7.50
A-Crocheted B-Duplicate Stitch C-Knitted D-Woven E-Anna Cloth F-Swedish Weave			
5. Quilts,	9.50	8.00	6.50
Please note: All entries in this class, and its categories, should be entirely hand stitched.			
A-Appliqué (1. Conventional 2.Floral 3.Novelty) B-Embroidered (1.Plain 2.Cross Stitch 3.Counted Cross Stitch) C-Pieced (1.Conventional 2.Floral 3.Novelty)			
D-Baby Quilted (1. Plain 2.Cross Stitch 3.Counted Cross Stitch 4. Pieced 5. Knotted) E-Pre-Painted Fabric F-Mixed, Pieced & Appliqué G-Whole Cloth			
6. Coverlet	10.50	9.00	6.50
A-Knotted (Tied) B-Pieced			

SECTION 4 (18 AND OVER)
SECTION 4-J (17 AND UNDER)
RUGS

Class

1. Rug-Small under 30"	\$10.50	\$8.50	\$6.50
A-Braided B-Crochet C-Felt Appliqué D-Hooked E-Knitted F-Knotted G-Wool H-Woven-loom I-Other			
2. Rug-Medium, 30" to 60"	\$10.50	\$8.50	\$6.50
A-Braided B-Crochet C-Felt Appliqué D-Hooked E-Knitted F-Knotted G-Wool H-Woven-loom I-Other			
3. Rug-Large, over 60"	\$10.50	\$8.50	\$ 6.50
A-Braided B-Crochet C-Felt Appliqué D-Hooked E-Knitted F-Knotted G-Wool H-Woven-loom			

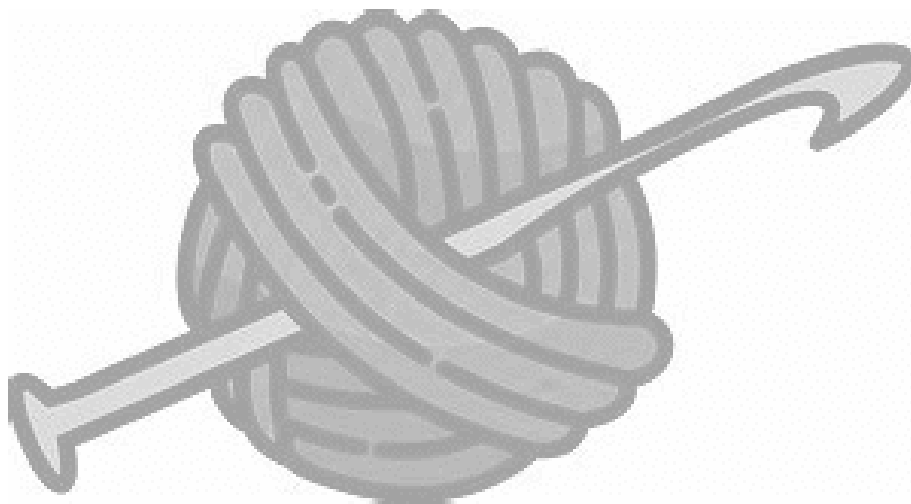

DEPARTMENT 19: ART, CRAFTS & PHOTOGRAPHY

Susquehanna River Art Center, Art Superintendent

Rebecca Shaffer, SRAC President

For Information: 814-765-4629

Judging: Monday, July 15, 2024 @ 9:00 AM

ENTRY BLANKS ACCEPTED ON OR AFTER JUNE 3rd after 9:00 AM.

ENTRIES CLOSE FRIDAY, JUNE 28, 2024, AT 4:00 PM

EXHIBITS ACCEPTED FROM CLEARFIELD COUNTY ONLY.

THE EXHIBITOR MAY ENTER ONLY TWO ARTICLES IN EACH CATEGORY EXCEPT FOR in Class 2.

Exception: EXHIBITORS MAY ENTER THREE (3) ITEMS PER PERSON IN EACH CLASS in Section 2.

ALL CHECKS ARE VOID IF NOT CASHED BY AUGUST 31 AND WILL NOT RE-ISSUED.

1. Pictures and other articles will be accepted at the Art Department, in the Expo II Building, on Thursday, July 11th 9:00 – 7:00 PM, Friday, July 12th 9:00 – 7:00 PM, and Saturday, July 13th 8:00 AM – Noon.
2. Items not properly equipped for hanging may be rejected from being displayed.
3. Categories A-E must be equipped with string or wire for hanging and not extend above the artwork. Artwork on paper is flimsy and must be reinforced on the back with cardboard, foam board, or poster board. Clip or Poster Frames that pull apart are not acceptable.
4. Categories F, G, H, & I must be framed or be Gallery Wrapped or have the edges painted if they are on stretched canvas. Frames must be sturdy and not come apart. A wire needs to be extended from one side to the other on the back and attached to screws or eye hooks on the sides. Cardboard tabs may be attached with hot glue to the back of the artwork. However, hot glue will not adhere to velvet backs. Holes should be punched in the tabs and a wire or sturdy string should be run across the back of the artwork. Wire or string should not extend above the frame. Table photo frames are not acceptable, as glass or photos

can easily slip out of the photo frames.

4. ALL ENTRIES MUST HAVE BEEN COMPLETED SINCE THE LAST FAIR WITH THE EXCEPTION OF CLASS 61.
5. Every entry must be ORIGINAL; no copies will be accepted. Handcrafts from commercially prepared kits will not be accepted.
6. No items in groups or pairs will be accepted.
7. Exhibits must be picked up between 9:30 AM and 2:30 PM, Sunday, July 20, 2024. Articles not picked up will be taken to the Fair Board Office. **ITEMS MUST BE PICKED UP BY FRIDAY, AUGUST 30, 2024.**
8. The Judge will select a Best of Show from the First Place Award winners in each of the four following categories: Beginner (A, B, C) Junior (D, E) Post High School (F, G, H) Professional (I)
Each Best of Show Award will also have an additional premium and rosette awarded.

Best of Show Award

Photography - \$10

Artwork - \$10

Crafts - \$10

The Susquehanna River Art Center will be sponsoring an award of \$100.00 to the Judge's selection of ONE OUTSTANDING PAINTING FROM THE CATEGORIES OF ADULT AND PROFESSIONAL PAINTINGS (F, G, H, AND I).

1. Categories A - E must be equipped with string or wire for hanging and not extend above the artwork. Artwork on paper is flimsy and must be reinforced on the back with cardboard, foam board, or poster board. Clip or Poster Frames that pull apart are not acceptable.
2. Categories F, G, H, & I must be framed or be Gallery Wrapped or have the edges painted if they are on stretched canvas. Frames must be sturdy and not come apart. A wire needs to be extended from one side to the other on the back and attached to screws or eye hooks on the sides. Cardboard tabs may be attached with hot glue to the back of the artwork. However, hot glue will not adhere to velvet backs. Holes should be punched in the tabs and a wire or sturdy string should be run across the back of the artwork. Wire or string should not extend above the frame. Table photo frames are not acceptable, as glass or photos can easily slip out of the photo frames.

SECTION 1 **PHOTOGRAPHY**

NO PHOTOGRAPHY COLLAGES WILL BE ACCEPTED

ALL PHOTOGRAPHS MUST BE 5" X 7" OR LARGER

**IN THE FOLLOWING CLASSES, all photography mediums are included:
Black and White, Color, Sepia, and Computer Enhanced**

Class 11: Portraits (May include wedding portraits)

Class 12: People

Class 21: Landscapes (features the land primarily)

Class 22: Seascapes or Ocean

Class 23: Beach Scenes

Class 24: Water (Rivers, Waterfalls, Ponds, Streams)

Class 31: Pet Animals/Birds (Domestic Pets and Farm Animals)

Class 32: Wildlife, Exotic Animals

Class 33: Insects

Class 41: Events (Sports, School, Bands, Concerts, Weddings etc.)

Class 51: Plants & Flowers (Gardens, Single Flowers, Many Flowers, Fruits, and Vegetables)

Class 52: Food

Class 53: Toys/Games

Class 61: Clearfield County Fair Photos (Any year acceptable)

Class 71: Architecture & Man-Made Structures

Class 72: Historical Structures (monuments, artifacts, structures)

Class 81: Abstracts (Style of life portrayals or inanimate objects)

Class 91: Digital Photo Art (Photos that have been altered from the original form to represent a new, unique image)

Category

A-Pre-School, Kindergarten	\$2.50	\$2.00	\$1.50
B-Primary Elementary (Grades 1&2)	2.75	2.25	1.75
C-Intermediate Elementary (Grades 3-5)	2.75	2.25	1.75
D-Middle School (Grades 6-8)	3.00	2.50	2.00
E-High School (Grades 9-12)	3.25	2.75	2.25
F-Adult (Beginner)	3.25	2.75	2.25
G-Adult (Intermediate)	3.50	3.00	2.50
H-Adult (Advanced)	4.00	3.50	3.00
I-Adult (Professional)	4.50	4.00	3.50

Beginner– Just begun photography, painting, drawing, art, or crafting.

Intermediate– Have been working/experimenting at perfecting the skill of photography, painting, drawing, art or crafting.

Advanced- Have advanced skills and are presenting quality work in photography, painting, drawing, art, or crafting.

Professional– If any or all the following descriptions apply, those artists should register as Professional:

- * Artists who have received monetary compensation for photography, artwork, and handcrafts.
- * Artists who have taught art, photography, or handcraft classes
- * Graduated from art school or college.

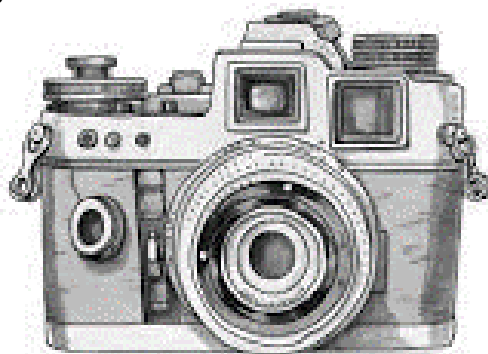

SECTION 2 **ARTWORK**

Class: Paintings

- 31 Oil Color
- 32 Watercolor
- 33 Acrylics
- 34 Pastels
- 35 Tempera

Class: Drawings

- 41 Pen, Ink
- 42 Charcoal, Chalk
- 43 Crayons
- 44 Pencil
- 46 Scratch Art
- 48 Watercolor Pencil
- 49 Magic Marker

Class: Mixed

- 51 Mixed Medium
- 52 Computer Art
- 53 Screen Printing
- 54 Artwork on Non-Traditional Canvas
- 55 Advanced Cutting Machine Design
(Cricut, Cameo, Silhouette, Other)

Category

A-Pre-School, Kindergarten	\$2.50	\$2.00	\$1.50
B-Primary Elementary (Grades 1&2)	2.75	2.25	1.75
C-Intermediate Elementary (Grades 3-5)	2.75	2.25	1.75
D-Middle School (Grades 6-8)	3.00	2.50	2.00
E-High School (Grades 9-12)	3.25	2.75	2.25
F-Adult (Beginners)	3.25	2.75	2.25
G-Adult (Intermediate)	3.50	3.00	2.50
H-Adult (Advanced)	4.00	3.50	3.00
I-Adult (Professional)	4.50	4.00	3.50

Beginner– Just begun photography, painting, drawing, art, or crafting.

Intermediate– Have been working/experimenting at perfecting the skill of photography, painting, drawing, art, or crafting.

Advanced- Have advanced the skills and are presenting quality work in photography, painting, drawing, art, or crafting.

Professional– If any or all the following descriptions apply, those artists should register as Professional:

- * Artists who have received monetary compensation for photography, artwork, and handcrafts.
- * Artists who have taught art, photography, or handcraft classes
- * Graduated from art school or college.

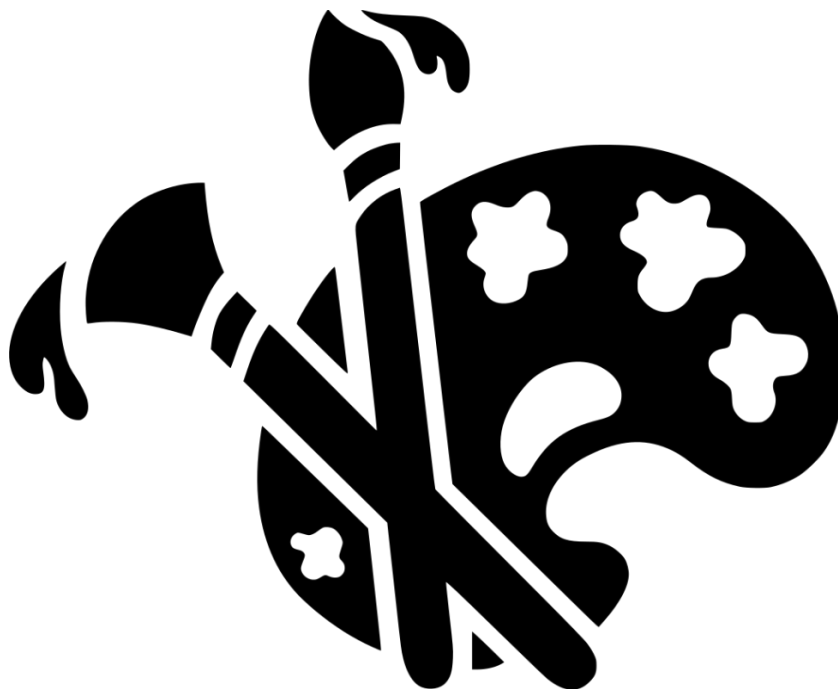

SECTION 3 HANDCRAFTS

Class

- | | | |
|---|--|---|
| <ul style="list-style-type: none"> 1. Bead Work 2. Natural Resources (cones, seeds, shells, leaves, other) 4. Paper Work 5. Clay Work / Cast Plaster 6. Leather Work 8. Wood Carving 9. Ceramics, finished, including bottom | <ul style="list-style-type: none"> 10. Plastic Canvas 11. Wood Art 12. Metal Projects 13. Macrame 14. Decorated Gourds 15. Recycled Materials 16. Jewelry | <ul style="list-style-type: none"> 17. Scrapbook 19. Tie Dye 20. Collage 21. Building Blocks 22. Stain Glass 23. Wood Burned, CNC, Laser Cut Designs 24. Diamond Art |
|---|--|---|

Category

A-Pre-School, Kindergarten	\$2.50	\$2.00	\$1.50
B-Primary Elementary (Grades 1 & 2)	2.75	2.25	1.75
C-Intermediate Elementary (Grades 3-5)	2.75	2.25	1.75
D-Middle School (Grades 6-8)	3.00	2.50	2.00
E-High School (Grades 9-12)	3.25	2.75	2.25
F-Adult (Beginners)	3.25	2.75	2.25
G-Adult (Intermediate)	3.50	3.00	2.50
H-Adult (Advanced)	4.00	3.50	3.00

I- Adult (Professional)

4.50

4.00

3.50

Beginner– Just begun photography, painting, drawing, art or crafting.

Intermediate– Have been working/experimenting at perfecting the skill of photography, painting, drawing, art or crafting.

Advanced- Have advanced the skills and are presenting quality work in photography, painting, drawing, art, or crafting.

Professional– If any or all the following descriptions apply, those artists should register as Professional:

- * Artists who have received monetary compensation for photography, artwork, and handcrafts.
- * Artists who have taught art, photography, or handcraft classes
- * Graduated from art school or college.



DEPARTMENT 20: GROUP EXHIBITS
Judging: Monday, July 15, 2024 @ 9:00 AM

ALL CHECKS ARE VOID IF NOT CASHED BY AUGUST 31 AND WILL NOT RE-ISSUED.

1. Grange Exhibits and Individual Farm Display space to be 4 ft. high, 8 ft. wide and 4 ft. deep.
2. All entries (in adult class only) receiving the required 60 points will be awarded \$50.00.
3. An award will be given for Best Overall Grange Exhibit.
4. Articles must be picked up Sunday, July 21, 2024, from 9:30 AM to 2:30 PM.

SCORE CARD FOR JUDGING GRANGE EXHIBITS

<u>ATTRACTS ATTENTION</u>	20 points
The exhibit's use of color, motion, light and figures grabs the attention of fairgoers. While attention getting is important, the reaction should be favorable. Unfavorable attention defeats the purpose of the display.	
<u>AROUSES INTEREST</u>	10 points
The exhibit encourages additional study. It should attract personal appeal to the type of viewer for whom the exhibit was designed.	
<u>CONVEYS MESSAGE</u>	30 points
The message should be understandable to the viewer for whom the exhibit was intended.	

<u>DESIGN</u>			20 points
Elements of the exhibit should be pleasingly and placed to give a sense of unity to the whole. The message should be a part of the design and not something apparently added as an afterthought. However, simplicity is the key.			
<u>WORKMANSHIP</u>			10 points
The exhibit should be neat and well-constructed for the purpose.			
<u>ORIGINALITY</u>			<u>10 points</u>
		TOTAL	100 points

**SECTION 1
GRANGE EXHIBITS**

Class			
1. Adults	\$100.00	\$90.00	\$80.00
2. Youth under 19	65.00	50.00	35.00

**SECTION 2
INDIVIDUAL FARM DISPLAY**

Best Agriculture Display of Products from one Farm.

Class			
1. Farm Display	\$35.00	\$30.00	\$25.00

**SECTION 3
SCOUT GROUPS**

Class			
1. Scout Groups	\$25.00	\$20.00	\$10.00

DEPARTMENT 21: WINE

SPONSORED BY:



CLEARFIELD COUNTY FAIR AMATEUR WINE COMPETITION

Contact Person: Amy Hinman 814-577-5753

JUDGING: Monday, July 15, 2024 @ 11:00 AM

Wine must be in place by Monday, July 15, 2024, at 9:00 AM in the EXPO II BUILDING

Rules

Open to any Amateur Winemaker, 21 years or older, who is a resident of Pennsylvania.

1. No exhibitor shall be involved in commercial winemaking or use the services of a commercial winemaking facility. This is an amateur competition.
2. All wine must be made in Pennsylvania by the exhibitor.

3. One (1) bottle for each entry is required. Only empty wine bottles will be displayed.
5. Wine must be shown in glass bottles, 7 – 32 oz. size. Wine is to be corked.
6. Entry tags, with your exhibitor number will be placed on each individual bottle. Entry tags will be placed on your bottle at the time they are delivered to the Expo II building.
7. No bottles with labels on them will be accepted. However, you may turn in labels for placement on the bottles after judging has been completed. To be entered in the label contest, a label must be placed on an empty wine bottle.
8. An Entry fee of \$5.00 is required for each bottle entry. Make checks payable to "Clearfield County Fair". Send your Clearfield County Fair entry blank and entry fee to Clearfield County Fair, P.O. Box 712 Clearfield, PA 16830 or entries will be accepted in the Expo II Building by 5:00 Sunday, July 14, 2024
9. Each exhibitor will receive one (1) complimentary admission pass to the Fair.
10. Bottles will be received at the Expo II building Saturday, July 13, 2024, from 10 AM - 5:00 PM or Sunday, July 14 from 10 AM - 5 PM.
11. Bottles and judging sheets must be picked up at the Expo II Building, Sunday, July 21, from 9:30 AM – 2:30 PM. Articles not picked up will be taken to the Fair Office.
12. The year that the wine is made must be included with the description.
13. Judging will be based on aroma, appearance, flavor, body, drinkability, and overall impressions.
14. Judges will be professional winemakers and/or approved judges.

WINEMAKING
SECTION 1
SPECIALTY WINE

CLASS

1. Grapes
2. Fruit
3. Juice
4. Concentrate
5. Kit
6. Flower
7. Grain
8. Vegetable

CATEGORY: D – Dry (less than 1% sugar) SD – Semi Dry (1.0 to 3.0% sugar) SW – Sweet (3.1% sugar)

SECTION 2
RED WINE

NOTE: REFER TO SECTION 1 FOR CLASS AND CATEGORY

SECTION 3
WHITE WINE

NOTE: REFER TO SECTION 1 FOR CLASS AND CATEGORY

SECTION 4
FRUIT WINE

NOTE: REFER TO SECTION 1 FOR CLASS AND CATEGORY

SECTION 5
MEAD

NOTE: REFER TO SECTION 1 FOR CLASS AND CATEGORY

SECTION 6
WINE MAKER BOTTLE LABEL CONTEST

CLASS

1. Wine bottle with label

114



DEPARTMENT 22: MAJOR CONTESTS

ALL CHECKS ARE VOID IF NOT CASHED BY AUGUST 31 AND WILL NOT RE-ISSUED.

SECTION 1
SAFE TRACTOR DRIVING CONTEST

Clair Wriglesworth (814) 236-3982 Scott Way 814-765-4643
Contest begins @ 10:00 AM - Thursday, July 18, 2024

1. The object of this contest is to demonstrate safe and skillful operation of a farm tractor.

2. Open to Clearfield County residents aged 14-21. Must be 14, but no older than 21 on the opening day of the Fair. Must be able to show that they are an experienced farm tractor operator.
3. The contest will parallel the Pennsylvania State FFA Tractor Driving Contest and may include a written test, a trouble shooting examination on the tractor and a tractor driving and equipment handling course. The handling course may include either or both a two-wheeled and a four-wheeled implement. Contestants will be scored on a fault point system. The contestant with the lowest score wins.
4. Once the placings are announced, the results are final.
5. A trophy will be sponsored by Leonard Farm.

Class	1. Premiums	\$30	\$25	\$20	\$10
--------------	-------------	------	------	------	------

SECTION 2
LIVESTOCK JUDGING

Clair Wriglesworth (814) 236-3982 Scott Way 814-765-4643
Contest begins @ 2:00 PM - Thursday, July 18, 2024

1. The contest is open to all Clearfield County Youth between 8 and 19 years of age as of January 1, 2024.

Class						
1. Junior	Ages 8-11	\$ 14	\$ 12	\$ 10	\$ 8	\$ 6
2. Intermediate	Ages 12-15	14	12	10	8	6
3. Senior	Ages 16-19	14	12	10	8	6

SECTION 3
CLEARFIELD COUNTY FAIR QUEEN CONTEST

Coordinator – Rachel Davidson (814) 553-8889

Committee – Leah Albright, Emily Andrulonis, Halee Chase, Shaina Franson, Jayna Vicary,
Stephanie Vicary, and Abby Jamison

Contest to be held at 4:00 PM on Sunday, July 14, 2024, on the Grandstand Stage.
Sponsored in part by: The Clearfield County Fair & Park Board

RULES:

Below are the official PA Fair Queen Program Rules. All fairs participating in the program must use all the contest rules listed below for their Queen’s contest. The same rules will be used in the state competition, which will take place in January in Hershey, Pennsylvania. All contestants must comply with all the rules to be eligible for the competition. The PA Fair Queen Program is not responsible for any other rules that a fair adds to the approved rules (Example: Entry fee, talent, county residency, etc....).

Each Fair Queen contestant must:

1. Be a female who is a U.S. citizen and resident of Pennsylvania. If she resides outside of Clearfield County, she

- must declare Clearfield County Fair as her predominate fair and not enter any other Fair Queen Contest.
2. Be at least age 16, but no older than 20, years of age as of June 1 of the year entering the contest
 3. Have not been a former Clearfield County Fair Queen winner, nor a former Pennsylvania State Fair Queen contestant or winner.
 4. Not hold any other State title for any other commodity group or pageant during her reign.
 5. Have her parent(s)' or guardian(s)' consent to enter the competition (if under 18 years of age).
 6. Provide proof of graduation from high school if she is no longer attending school.
 7. Be single, have never been married, have not been pregnant nor given birth to a child. The Queen must not marry or become pregnant during her reign.
 8. Act in accordance with the Fair Queen "Behavior Policy," which will be given to all contestants upon registration
 9. Meet all time commitments, Queen Obligations and "Dress Code" as set forth by the Clearfield County Fair Queen Program, which will be given to all contestants upon registration.
 10. Contest registration is due to the Clearfield County Fair & Park Board Office by 4:00 PM, on Tuesday, May 23rd.

Prizes: Queen - \$500 1st Runner-Up - \$200 2nd Runner-Up - \$100
3rd Runner-Up - \$50 4th Runner-Up - \$25

For additional information on the Clearfield County Fair Queen Program, visit
<http://www.clearfieldcountyfair.com/> and select the "Fair Queen" tab.

2023 Clearfield County Fair Queen



Eva Bloom

Eva Bloom is the 19-year-old daughter of Joey Bloom of Clearfield, PA. She was a 2023 graduate of Dubois Central Catholic High School and is currently attending Mercyhurst University, majoring in Pre-Physician assistant sports medicine, where she is on the Dean's List. She hopes to attend Physician Assistant school following her undergraduate education to become a Physician Assistant-Certified (PA-C). She is currently working to get her EMT certification. In her free time, Eva enjoys baking, cooking, running, lifting

weights, watching movies and college football, and playing with her dog, Daisy, and bunny, "Hank the Tank."

2023 Clearfield County Fair Queen Court



Pictured from left to right: 3rd runner-up, Cherish Kauffman, 1st Runner-up, Emily Smeal, Queen, Eva Bloom, 2nd runner-up, Lauren Kennedy

The Clearfield County Fair Queen and her court dedicate their time to community outreach, philanthropy, and agriculture advocacy, not just fair week, but all year long. In 2001, the "Queens for Kids" initiative, now known as "Queens for a Cause", was created to benefit the Janet Weis Pediatric Hospital through the Children's Miracle Network at Geisinger. The project initially started with a partnership between the Clearfield County Fair Queen Committee, the Clearfield County Fair & Park Board, and the Clearfield County Junior Livestock Sale Committee. For over 20 years, the outgoing Fair Queen has assisted in raising a market lamb, which is shown and sold during the Annual Junior Livestock Sale. Proceeds from the lamb benefit both the "Queens for a Cause" charity and the 4-H and FFA Junior Livestock Sale Scholarship Fund. Through the lamb project and multiple other major fundraisers each year, the Clearfield County Fair Queens for a Cause initiative has been able to help raise \$175,000 for the Children's Miracle Network. Additionally, more than \$20,000 has been provided to other local charities on behalf of the Clearfield County Fair Queen Program. In addition to fundraising, the Clearfield County Fair Queen and her court attend many community events throughout the year. From parades to local festivals and other neighboring fairs, the Clearfield County Fair Queen and her court enjoy meeting community members, helping other organizations raise money for the causes they care about, promoting the Clearfield County Fair, and of course, advocating for Pennsylvania Agriculture. The Clearfield County Fair Queen Program is an educational program that provides young women the opportunity to broaden their knowledge of agriculture and the entire fair industry, while building self-confidence and strengthening their communication skills.

PRE-REGISTRATION IS REQUIRED FOR ALL CULINARY CONTESTS

SECTION 4 **BAKING CONTESTS**

Brenda Robison (717) 487-2658

Judging: Monday, July 15, 2024 @ 9:00 AM

ENTRY BLANKS ACCEPTED ON OR AFTER JUNE 3rd, 2024, after 9:00 AM.

ENTRIES CLOSE FRIDAY, JUNE 28, 2024, AT 4:00 PM

EXHIBITS ACCEPTED FROM CLEARFIELD COUNTY ONLY.

ALL CHECKS ARE VOID IF NOT CASHED BY AUGUST 31 AND WILL NOT RE-ISSUED.

Class 1 **2024 HOMEMADE CHOCOLATE CAKE CONTEST** **SPONSORED BY: PA State Association of County Fairs**

RULES:

1. Open to any individual amateur baker who is a Pennsylvania resident. One entry per person.
2. **Entrants may NOT have won 1st place in this Homemade Chocolate Cake contest at any other fair in 2024.**
3. Entire entry must be **made from scratch**. No pre-packaged ingredients may be used (ex: pre-made mixes, cookie dough, pie crust, frosting, etc.) **All ingredients and decorations must be edible.**
4. Each cake recipe **must feature chocolate or cocoa** as a main ingredient.

5. Entry must be a **layered chocolate cake**.
6. Entry **must be frosted**, and frosting must also be made from "scratch" (no pre-packaged frosting).
7. The entire cake entry must be submitted for judging **on cardboard or other food safe disposable setting**. (All pans, plates and dishes are disposable and will not be returned.)
8. Recipes must be submitted with the entry, printed on one side of 8-1/2" X 11" paper. Recipe must list all ingredients, quantities, and the preparation instructions. Entrant's name, address and phone number must be printed on the back side of all the pages. (All recipes and cakes will become the property of the Fair or PA Farm Show and will not be returned.)
9. Refrigeration is not available at the Clearfield County Fair or PA Farm Show. Entries that require refrigeration after baking must indicate so in the recipe. Those entries will not be sold, auctioned, or otherwise distributed for consumption after judging for food safety reasons.

10. **Judging Criteria:**

Flavor	30 points
(aroma, taste, good balance of flavorings)	
Texture	25 points
(moist and tender crumb; not soggy or dry)	
Inside Characteristics	20 points
(even grain, evenly baked, free from air pockets)	
Outside Characteristics	15 points
(consistent shape/size/surface; overall appeal)	
Frosting	10 points
(taste, texture, even color)	

TOTAL **100 points**

FAIR PREMIUMS: 1st = \$25 2nd = \$20 3rd = \$15

First Place Winner is eligible for the **2025 PA Farm Show** competition.

Premiums for the 2025 PA FARM SHOW competition

First Place - \$500.00 Second Place - \$250.00 Third Place - \$100.00

Fourth Place – Rosette Ribbon Fifth Place – Rosette Ribbon

Sponsor: PA State Association of County Fairs

SECTION 4

Class 2

2024 PA PREFERRED™ JUNIOR BAKING CONTEST

COOKIE, BROWNIE, OR BAR BAKING CONTEST

Judging: Monday, July 15, 2024 @ 9:00 AM

The goal of the PA Preferred Baking Contest is to encourage young people across the Commonwealth to participate in Pennsylvania's agricultural fairs by showcasing Pennsylvania grown and produced products in their contest entries.

RULES:

1. Open to any individual **amateur** baker (ages 8 through 18 at the time of the fair's contest) who is a Pennsylvania resident. One entry per person.
2. **Entrants may NOT have won 1st place in this PA Preferred Junior Baking contest at any other fair in 2024.**
3. Entry must be **six (6) individual sized portions** of the baked entry item.
4. Entire entry must be **made from scratch**. No pre-packaged ingredients may be used (example pre-made mixes, cookie dough, pie crust, frosting, etc.). **All ingredients and decorations must be edible.**
5. At least two (2) PA Preferred or locally purchased ingredients must be used in the recipe. Some examples of qualifying ingredients include grains (such as oats or flour), butter, milk, eggs, fruits and/or vegetables.

6. **A PA Preferred logo is not required** because not all PA Preferred products carry the label. The name of the ingredient and the source are sufficient (see attached example). Contact RA-AGPAPPpreferred@pa.gov for any assistance with qualifying ingredients.
7. Entry must be submitted for judging **on a food safe disposable setting**. (All pans, plates and dishes are considered to be disposable and will not be returned.)
8. Recipe(s) must be submitted with the entry, printed on one side of 8-1/2" X 11" paper. Recipe must list all **purchased ingredients and must be clearly listed clearly along with the source that made or grew the product** (ex: PA Preferred Milk – Galliker's brand or Apples – Smith Farm Orchard). Entrant's name, age, address, and phone number must be printed on the back side of all pages. (All recipes and cookies-brownies-bars will become the property of the Fair or PA Farm Show and will not be returned.)
9. Refrigeration is not available at the Clearfield County Fair or PA Farm Show. Entries that require refrigeration after baking must indicate so in the recipe. Those entries will not be sold, auctioned, or otherwise distributed for consumption after judging for food safety reasons.

10. **Judging Criteria:**

Flavor	30 points
(aroma, taste, good balance of flavorings)	
Texture	25 points
(appropriate for the type of cookie, brownie, or bar)	
Inside Characteristics	20 points
(even grain, evenly baked, free from air pockets)	
Outside Characteristics	15 points
(uniform size, shape, appearance; overall appeal)	
Creativity	<u>10 points</u>
TOTAL	100 points

FAIR PREMIUMS: 1st = \$20 2nd = \$15 3rd = \$10

First Place Winner is eligible for the **2025 PA Farm Show** competition.

PREMIUMS FOR THE 2025 PA FARM SHOW competition

First Place - \$500.00 Second Place - \$250.00 Third Place - \$100.00
 Fourth Place – Rosette Ribbon Fifth Place – Rosette Ribbon

SPONSOR: PA PREFERRED

SECTION 4

Class 3

ANGEL FOOD CAKE CONTEST

Judging: Monday, July 15, 2024 @ 9:00 AM

RULES:

1. Open to any individual amateur baker who is a Pennsylvania resident. One entry per person.
2. **Entrants may NOT have won 1st place in this Angel Food Cake Contest at any other fair in 2024.**
3. Entire entry must be made from scratch. **No** pre-packaged ingredients may be used (ex: pre-made mixes, cookie dough, pie crust, frosting, etc.) **All ingredients and decorations must be edible.**
4. **Pennsylvania produced & packed eggs** are requested to be used, if possible. Please look for the PEQAP or PA Preferred logo or PA packaging dates on the carton.
5. The entire cake entry must be submitted for judging on **cardboard or other food safe disposable setting**. (All pans, plates and dishes must be disposable and will not be returned.)
6. Recipe(s) listing the ingredients and the preparation instructions must be submitted with the entry (printed on one-side of 8-1/2" x 11" size paper). Entrant's name, address and phone number must be printed on the back of all the pages. (All recipes and cakes will become the property of the Clearfield County Fair or PA Farm Show and will not be returned.)
7. Refrigeration is NOT available at the Clearfield County Fair or PA Farm Show. Entries that require refrigeration

after baking must indicate so in the recipe. Those entries will not be sold, auctioned or otherwise distributed for consumption after judging for food safety reasons.

8. Judging will be based on the following criteria:
- | | |
|--|-------------------------|
| Flavor (smell, taste, flavoring) | 30 points |
| Inside Characteristics (texture & lightness) | 25 points |
| Overall Appearance (surface, size, color) | 20 points |
| Creativity | 15 points |
| Topping, Icing or Decoration | <u>10 points</u> |

TOTAL **100 points**

PRIZES: 1st = \$25 2nd = \$15 3rd = \$10

First Place Winner is eligible for the 2025 PA Farm Show competition.

Prizes for the PA State Angel Food Cake Winners: 1st = \$500 2nd = \$250 3rd = \$100

SPONSORS: Pennsylvania's Egg Farmers & PA State Association of County Fairs



SECTION 4

Class 4

BLUE RIBBON APPLE PIE CONTEST

Judging: Monday, July 15, 2024 @ 9:00 AM

RULES:

1. Open to any individual **amateur** baker who is a Pennsylvania resident. One entry per person.
2. **Entrants may NOT have won 1st place in this Blue-Ribbon Apple Pie contest at any other fair in 2024.**
3. Entire entry must be **made from scratch**. **No** pre-packaged ingredients may be used (example pre-made mixes, cookie dough, pie crust, frosting, etc.) **All ingredients and decorations must be edible.**
4. Recipe **must include at least 60% apples in the filling**. It does not need to be a "traditional" two crusted apple pie, and it may have a variety of fillings.
5. The entire pie must be submitted for judging in a food safe disposable pie pan. (All pans, plates and dishes are considered to be disposable and will not be returned.)
6. The recipe for the pie and pie crust must be submitted with the entry. It should be submitted on one side of 8-1/2" x 11" paper. The recipe must list all ingredients, quantities, and the preparation instructions. Entrant's name, address and phone number must be printed on the back side of all the pages. (All recipes and pies will become the property of the Clearfield County Fair or PA Farm Show and will not be returned.)
7. Refrigeration is not available at the Clearfield County Fair or PA Farm Show. Entries that require refrigeration after

baking must indicate so in the recipe. Those entries will not be sold, auctioned, or otherwise distributed for consumption after judging for food safety reasons.

8. Judging will be based on the following criteria:

Flavor.....	30 points
Filling... (consistency, doneness, moistness & flavor)	25 points
Crust.... (color, flavor, texture doneness)	20 points
Overall Appearance.....	15 points
Creativity.....	<u>10 points</u>

TOTAL

100 points

FAIR PREMIUMS: 1st = \$ 5 2nd = \$ 4 3rd = \$ 3

First Place Winner is eligible for the 2025 PA Farm Show competition.

Premiums for the 2025 PA FARM SHOW competition: 1st = \$500 2nd = \$250 3rd = \$100 4th = Ribbon 5th = Ribbon

SPONSOR: PA State Association of County Fairs

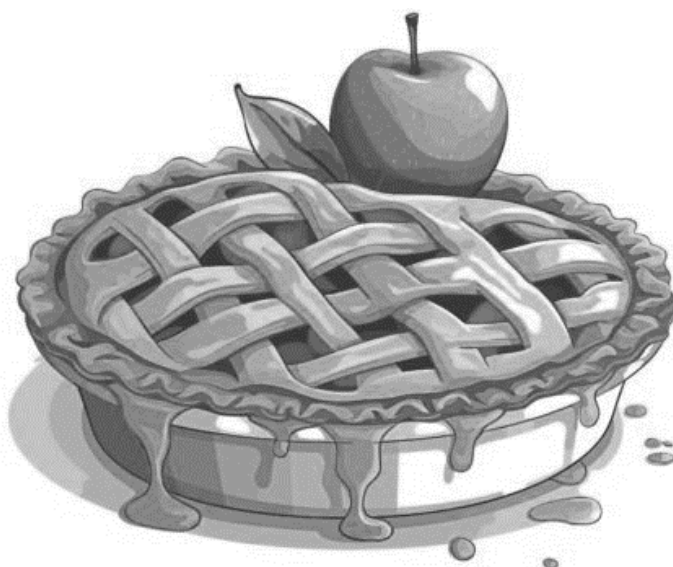

SECTION 5

SPONSORED CULINARY CONTESTS

For all culinary contests, please contact Amy Hinman 814-577-5753 or Shelby Flanagan 814-577-1630.

NOTE: THE PRIZE MONEY FOR THE CULINARY CONTESTS HAS BEEN SPONSORED THROUGH THE GENEROUS DONATIONS OF THE BUSINESS OR INDIVIDUALS LISTED. PRIZE MONEY WILL BE DISTRIBUTED BY THE FAIR OFFICE, FOLLOWING THE FAIR.

CULINARY ENTRIES WILL BE ACCEPTED UNTIL 8:00 AM ON MONDAY, JULY 15, 2024.

SECTION 5 ~ CLASS 1

Layered Cake Contest



Sponsored by: NELSON REALTY, 978 Beaver Drive, DuBois, PA
Judging: Monday, July 15, 2024 - Expo II - at 9:00 AM

A. Class is open to any age level.

- 1st place: \$50.00 & Rosette
- 2nd place: \$30.00 & Rosette
- 3rd place: \$20.00 & Rosette

Rules:

1. Pre-registration is required and is due as follows: **received by date: Friday, June 28, 2024, at 4:00 PM at the Clearfield County Fair Office. NO Exceptions. Entries to be at the Expo II no later than 8:00 AM, Monday, July 15, 2024. Judging will take place at the Expo II Building.**
2. Entry must be a layered cake of any flavor made from scratch using
3. Cake must be frosted; edible decorations are encouraged.
4. All entries must be submitted on a disposable container/plate for judging.
5. All entries must be accompanied with a recipe typed or handwritten on an 8 1/2" by 11" sheet of paper with contestant's name, address, and phone number on the back.
6. Judging will be based on the following criteria:

Flavor	50 points
Overall Appearance	25 points
Texture	25 points

TOTAL **100 points**

SECTION 5 ~ CLASS 2

Sticky Bun Contest

Sponsored by: The Hallstrom Family

Judging: Monday, July 15, 2024 - Expo II - at 9:00 AM

Rules:

1. All entries must be pre-registered.
2. This contest is open to amateur contestants of all ages.
3. The individual contestant must make their own buns/rolls. Recipes should show some creativity and not be an exact copy of a cookbook, magazine, or electronic source recipe.

4. All entries must be accompanied by the recipe on an 8 1/2" x 11" sheet of paper. The contestant's name, address, and phone number must be included on the back of the recipe.
5. A disposable container with no less than 6 sticky buns should arrive at the Expo II building no later than 8:45 AM on Monday, July 15, 2024.
6. Buns may be displayed without a container.
7. Toppings, icings etc. may be included.
8. Prize winners will be determined based on overall flavor, creativity, and presentation.
9. The decision of the Judges is final.

Judging Criteria:

Taste, Complexity of Design, Creativity within the Theme and Execution of Design.

Prizes:

- 1st = \$50.00 & Rosette
- 2nd = \$30.00 & Rosette
- 3rd = \$20.00 & Rosette

Please use the official entry form located on the fair website @ www.clearfieldcountyfair.com or in the back of the premium book. Judging will be held Monday, July 15, 2024, at 9:00 AM in Expo II. Entries must arrive at the Expo II building no later than 8:45 AM.

SECTION 5 ~ CLASS 3

**Kids' Day Cupcake Decorating Contest
Sponsored by: Fun Central**



Judging: Monday, July 15, 2024 - Expo II - at 9:00 AM

Rules:

1. Open to any Pennsylvania resident between the ages of 5 - 14.
2. Cupcakes only. This is a **decorating** contest only; cupcakes may be made from scratch or a mix.
3. The contestant must decorate the cupcake themselves.
4. Entry may be a single decorated cupcake, or a small group of cupcakes decorated as a single theme. The 2024 contest theme is **BAKER'S CHOICE.**

Judging Criteria:

Creativity within theme, level of difficulty, and overall appearance.

Prizes:

- 1st = \$20.00 Fun Central Gift Card & Rosette
- 2nd = \$20.00 Fun Central Gift Card & Rosette
- 3rd = \$20.00 Fun Central Gift Card & Rosette
- 4th = \$20.00 Fun Central Gift Card
- 5th = \$20.00 Fun Central Gift Card

Please use the official entry form located on the fair website @ www.clearfieldcountyfair.com or in the back of the premium book. Judging for the kids' cupcake contest will be held Tuesday, July 16, 2024, at 10:00 AM in the Expo II Building. Entries must arrive at the Expo II Building between 9:00 – 9:45 AM on Tuesday, July 16, 2024.

SECTION 5 ~ CLASS 4

**Amazing Appetizers Contest
Sponsored by: Robert Allen Ralston Trucking, Inc., Houtzdale, PA
Judging: Monday, July 15, 2024 - Expo II - at 9:00 AM**

Rules:

1. All entries must be pre-registered, one entry per person. Registration forms must be received at the Clearfield County Fair office no later than Friday, June 28, 2024, at 4:00 PM.
2. The contest is open to amateur contestants of all ages and entrants must be a resident of Pennsylvania.
3. The individual contestant must make their own dish.

4. All ingredients should be familiar to most people and available locally. Recipe should be creative, not a direct copy of a cookbook or magazine.
5. The recipe must accompany the appetizer, and it can be handwritten or typed on an 8 ½"x 11" sheet of paper with the contestant's name, address, and phone number on the back of the recipe.
6. Appetizers should be presented on a disposable plate or container. Warming/cooling dishes may be used, however, the Clearfield County Fair and contest sponsors are not responsible for any lost, stolen, or broken items during the contest.
7. Appetizers servings should accommodate a minimum of 4 judges.
8. Appetizer entry is due at Expo II no later than 8:45 AM on Monday, July 15, 2024. Judging will take place at the Expo II Building of the Clearfield County Fair.

<u>Judging</u>		<u>Prizes</u>	
Flavor/Taste	35%	1st Place \$50.00 & Rosette	
Originality	25%	2nd Place \$30.00 & Rosette	
Appearance	25%	3rd Place \$20.00 & Rosette	
Ease of Preparation	15%		

Disclaimer:

The Clearfield County Fair is not responsible for errors, omissions, or prizes furnished by the sponsors of any of the Culinary Contests. All judges' decisions are final.



**SECTION 5 ~ CLASS 5
CHEESECAKE CONTEST**



Sponsored by: DENNY'S BEER BARREL PUB
Judging: Monday, July 15, 2024 - Expo II - at 9:00 AM

Rules:

1. All entries must be pre-registered, one entry per person. Registration forms must be received at the Clearfield County Fair office no later than Friday, June 28, 2024, at 4:00 PM.
2. The contest is open to contestants of all ages, and entrants must be a Pennsylvania resident.
3. Each individual contestant must make his/her own dish.
4. The recipe must accompany the cheesecake and can be handwritten or typed on 8.5" X 11" sheet of paper with contestant's name, address and phone number on the back of the recipe.
5. Cheesecake should be presented on a disposable plate or container. The Clearfield County Fair and contest Sponsors are not responsible for any lost, stolen, or broken items during the contest.
6. Servings to accommodate a minimum of 4 judges and 1 additional piece for display are required.
7. Cheesecake entry is due at the Expo II no later than 8:45 AM, on Monday, July 15, 2024.

<u>Judging</u>	
Favor / Taste / Execution	75%
Appearance	25%

<u>Prizes</u>	
1 st Place	\$50.00 & Rosette
2 nd Place	\$30.00 & Rosette
3 rd Place	\$20.00 & Rosette

SECTION 5 ~ CLASS 6
CHRISTMAS COOKIE CONTEST
Sponsored by: Tim Winters, Clearfield County Commissioner

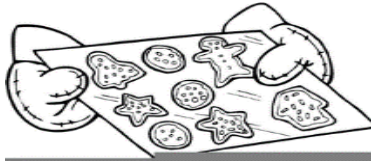

Judging: Monday, July 15, 2024 - Expo II - at 9:00 AM

Rules:

1. All entries must be pre-registered, one entry per person. Registration forms must be received at the Clearfield County Fair office no later than Friday, June 28, 2024, at 4:00 PM.
2. The contest is open to contestants of all ages, and entrants must be a Pennsylvania resident.
3. The individual contestant must make his/her own cookies.
4. There must be a minimum of six (6) cookies for the contest.
5. Cookies must be presented on a disposable plate or container.
6. Decorations are not required but encouraged.

<u>Judging</u>	
Flavor/Taste	35%
Originality	25%
Appearance/Decoration	25%
Ease of Preparation	15%

<u>Prizes</u>	
1 st Place	\$50.00 & Rosette
2 nd Place	\$30.00 & Rosette
3 rd Place	\$20.00 & Rosette

SECTION 5 ~ CLASS 7
VEGETABLE CRAFT CONTEST
Sponsored by: Clearfield County Historical Society



**Adorn any vegetable or combination of vegetables and make it a craft item.
Judged on originality, quality of the vegetable, neatness, appropriateness, and eye appeal.
Youth and adults are encouraged to participate. Vegetables can be purchased and not homegrown.**

Entries will be accepted until 8:00 AM, Monday, July 15, 2024.

Judging: Monday, July 15, 2024 - Expo II - at 9:00 AM

Adult Category – Ages 18 & Up

**1st place: \$50/Rosette
2nd place: \$30/Rosette
3rd place: \$20/Rosette**

Youth Category – Ages 6-17

**1st place: \$50/Rosette
2nd place: \$30/Rosette
3rd place: \$20/Rosette**

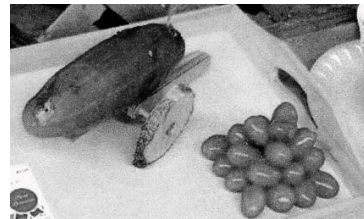

SECTION 7 ~ Class 1

CHRISTMAS TREE DECORATING CONTEST – Christmas in July

Non-Judged Contest

There will only be 6 trees available this year, so please make your reservation early.
E-mail: amyhinman14@yahoo.com OR text or call (814)577-5753

Rules:

1. Tree must be decorated on all sides. The Clearfield Fair and Park Board will provide the tree.
2. This contest is open to any non-profit 501-C3 organization.
3. Trees can be decorated as a traditional Christmas tree or can be a thematic tree design.
4. Trees can be decorated Thursday, July 11th, Friday, July 12th, Saturday, July 13th, and/or Sunday, July 14th
Please note: Admission and parking fees begin at noon on Saturday and Sunday.
5. Each non-profit group will have a donation container in front of their tree. Donations will be considered "votes" and will be tallied at the conclusion of the 2024 Clearfield County Fair. A winner will be declared at that time.
6. All donations that the non-profit group receives will be given to that organization at the conclusion of the Fair.

DEPARTMENT 23: APIARY PRODUCTS-MAPLE PRODUCTS

Glenna Bloom, (814) 236-4356

Judging: Monday, July 15, 2024 @ 9:00 AM

ENTRY BLANKS ACCEPTED ON OR AFTER JUNE 3rd AFTER 9:00 AM.

ENTRIES CLOSE FRIDAY, JUNE 28, 2024, AT 4:00 PM.
 EXHIBITS ACCEPTED FROM CLEARFIELD COUNTY ONLY.
 EXHIBITOR MAY ENTER ONLY ONE ARTICLE IN EACH CATEGORY

ALL CHECKS ARE VOID IF NOT CASHED BY AUGUST 31 AND WILL NOT RE-ISSUED.

1. Comb honey to be judged on perfection in filling, capping, uniformity, neatness, and cleanliness of section.
2. Extracted honey to be judged on body, clarity, and cleanliness.
3. Beeswax to be judged on color and purity.

SECTION 1
BEES, HONEY, AND WAX

Class

- | | | | |
|---|--------|--------|--------|
| 1. Honey | \$3.00 | \$2.50 | \$2.00 |
| A-Light comb, 3 sections | | | |
| B-Dark comb, 3 sections | | | |
| C-Light extracted honey, 3-1lb jars | | | |
| D-Amber extracted honey, 3-1lb jars | | | |
| E-Finely crystallized honey, 3-1lb jars | | | |
| 2. Beeswax, not less than one pound | | | |

SECTION 9
MAPLE SYRUP AND MAPLE PRODUCTS

1. Syrup to be judged on flavor, color, density, and clarity.
2. Sugar is to be judged on flavor, appearance, and texture.

Class

- | | | | |
|---|--------|--------|--------|
| 1. Maple syrup, one quart container | \$3.00 | \$2.50 | \$2.00 |
| 2. Maple sugar, one pound cake | | | |
| 3. Maple cream, one pound | | | |
| 4. Maple sugar, soft, small individual cakes, not less than one pound | | | |



ENTRY BLANK GUIDELINES

1. All information must be provided. This includes full name, address, phone number, email, and Social Security number. YOU MUST PROVIDE SS# IN ORDER FOR POTENTIAL PREMIUMS TO BE PAID for tax purposes.
2. If you have entries in multiple departments, then each department MUST be on a separate entry blank in order for the entries to be accepted into the correct department. Separate entry blanks are needed for each section in Department 19 Photography, Art, and Crafts. Department 10 4-H and Department 11 FFA should have each section on a separate entry blank.
3. When filling in the entry blank, please fill in a complete description, this is especially important in the arts, crafts, photography, and sewing departments. Indicate the total number of head for livestock.
4. If you are unsure of an item, call the Superintendent of that department or the Clearfield County Fair Office for assistance. If you prefer, fill in the complete description on the entry blank, and include a note with a working phone number, requesting assistance. Someone will call to discuss questions and offer recommendations regarding what you are entering.
5. Completed entry blanks can be mailed to the Fair Office at P.O. Box 712, Clearfield, PA 16830 or dropped off Monday through Friday between the hours of 9:00 AM - Noon and 1:00 PM - 4:00 PM. Online entries may be submitted. Completed entries may be faxed to the Clearfield County Fair Office at 814-765-2186. Entries will be NOT be taken over the phone, however, questions will be answered by calling the Fair Office at 814-765-4629.
THE DEADLINE FOR ENTRIES IS FRIDAY, JUNE 28, 2024, AT 4:00 PM.
6. **ALL EXHIBITOR TAGS WILL BE AVAILABLE IN THEIR RESPECTIVE DEPARTMENTS AT THE TIME ITEMS ARE BROUGHT IN (see below for exact times).**

QUICK REFERENCE GUIDE TO EXHIBITING:

Entry blanks will be accepted on or after June 3rd at 9:00 AM.
Entries close Friday, June 28, 2024, at 4:00 PM.

Department 1 ~ Times for unloading horses are as follows:
Thursday, July 11 - 10:00 AM – 9:00 PM
Friday, July 12 - 6:00 AM – 12:00 PM
Saturday, July 13 - 6:00 – 10:00 AM

Department 2, 3, 4, 5, & 6 ~ Times for unloading cattle, sheep, swine, & goats are as follows:
Thursday, July 11 – 6:00 - 9:00 PM
Friday, July 12 - 5:00 – 8:00 AM
Saturday, July 13 - 5:00 - 8:00 AM

Market Animal Weigh-Ins will be on Saturday, July 13, 2024, at 8:30 AM.

Department 9 ~ Rabbit cooping times will be as follows:
Thursday, July 11, 6 PM – 9 PM, Friday, July 12, 6 AM – 8 AM, Saturday, July 13, 6 AM – 8 AM.

Department 12 -23 dates & times for bringing in items are as follows:
Thursday, July 11 and Friday, July 12 9:00 AM – 5:00 PM and
Saturday, July 13 from 8:00 AM – 12:00 PM
Baked Food Items (Department 15) and Cut Flowers (Department 17) may be brought in on
Monday, July 15th from 7:00 – 8:00 AM.

DEPARTMENTS 1 - 6: _____ # OF ANIMALS

DEPARTMENT 8 POULTRY: _____ # FOR EACH SECTION x _____ 10% of First Place Premium ENTRY FEE

DEPARTMENT 9 RABBITS: _____ # RABBITS x \$0.50 ENTRY FEE

2024 PENNSYLVANIA FAIR DATES

Allentown	Allentown	Aug. 28 - Sept. 2	Huntingdon County Fair	Huntingdon	Aug. 4 – 10
Bedford County	Bedford	July 21 - 27	Indiana County Fair	Indiana	Aug. 25 – 31
Bloomsburg Fair	Bloomsburg	Sept. 20 – 28	Jefferson County Fair	Brookville	July 14 - 20
Butler Fair	Butler	June 28 – July 6	Kutztown Fair	Kutztown	Aug. 5 - 10
Butler Farm Show	Butler	Aug. 5 - 10	Lycoming County Fair	Hughesville	July 10 - 20
Cameron County	Emporium	Aug. 4 - 10	McKean County Fair	Smethport	Aug. 11 - 17
Centre Grange Fair	Centre Hall	Aug. 16 - 24	Mercer County Fair	Mercer	July 8 - 15
Clarion County	New Bethlehem	July 21 – 27	Clearfield County	Clearfield	July 12 - 20
Potter County Fair	Millport	July 28 – Aug. 3	Sinking Valley Farm Show	Altoona	Sept. 9 - 14
Clinton County	Exit 26, I-80	July 27 – Aug. 3	Stoneboro Fair	Stoneboro	Aug. 28 – Sept. 2
Cookport Fair	Commodore	Sept. 9 – 14	Tioga County Fair	Wellsboro	Aug. 5 – 10
Crawford County	Meadville	Aug. 17 - 24	Sykesville Ag/Youth Fair	Sykesville	June 16 - 22
Dayton Fair	Dayton	Aug. 12 – 17	Troy Fair	Troy	July 22 - 27
Elk County	Kersey	Aug. 6 - 10	Venango County Fair	Franklin	Aug. 3 - 10
Fayette County	Uniontown	July 25 – Aug. 3	Warren County Fair	Pittsfield	Aug. 5 - 10
Gratz Fair	Gratz	Sept. 15 - 21	Wayne County Fair	Honesdale	Aug. 2 - 10
Greene County	Waynesburg	Aug. 5 – 10	York State Fair	York	July 19 – 28
Harmony Fair	Westover	Sept. 17 - 21			



SPONSORS



